

Key

- Site Boundary
 - Turbine
 - LiDAR Compound Location
 - Floated Track
 - Founded/Cut Track
 - Substation, Welfare Facility and Store
 - Temp. Construction Compound, Security, Storage and Batching Plant
 - Hardstanding
 - Borrow Pit Search Area
- Peatland Importance**
- Unknown soil type
 - Mineral soils
 - Class 1
 - Class 2
 - Class 3
 - Class 5



Scale 1:20,120 @ A3
0 0.2 0.4 Km

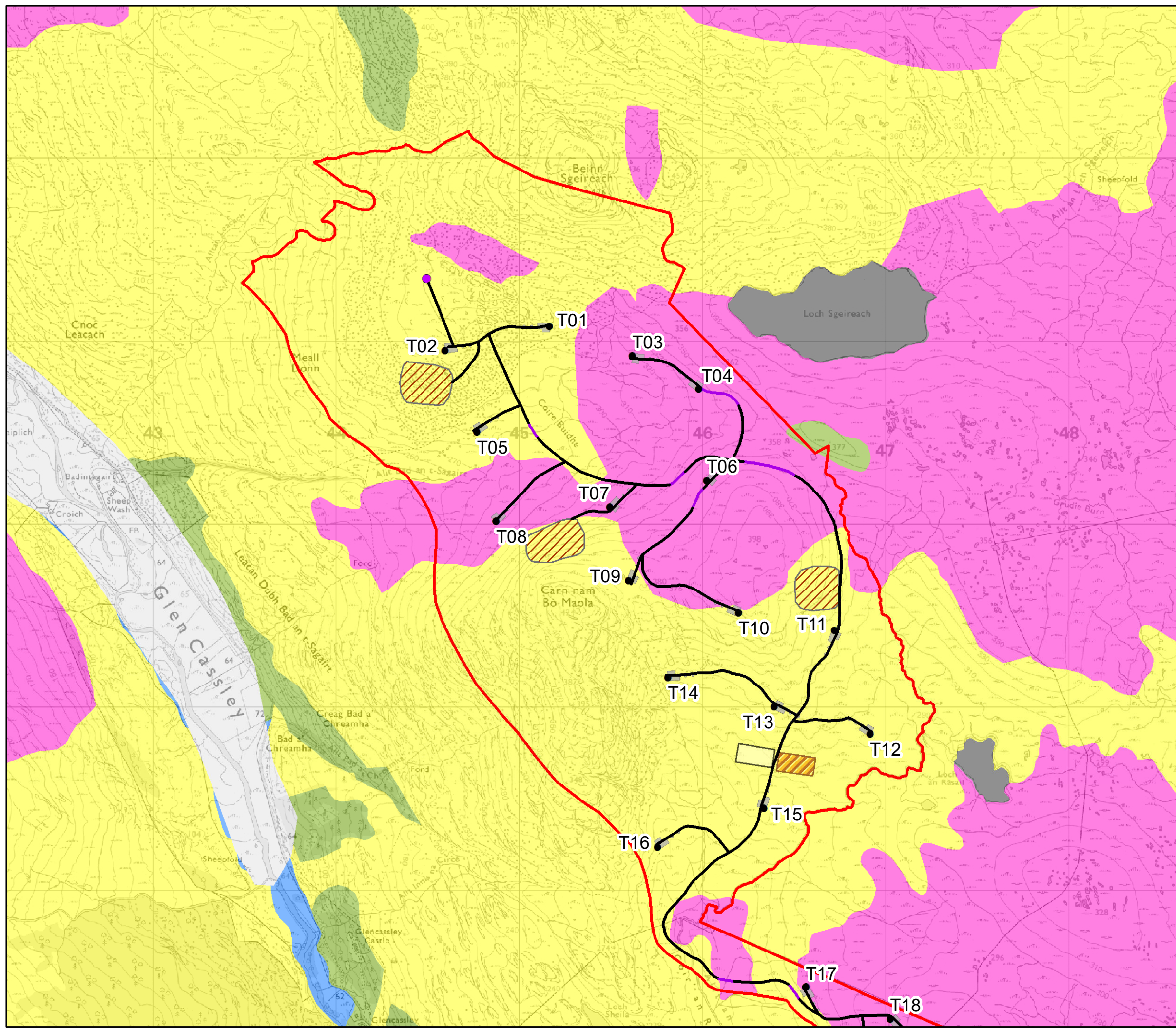
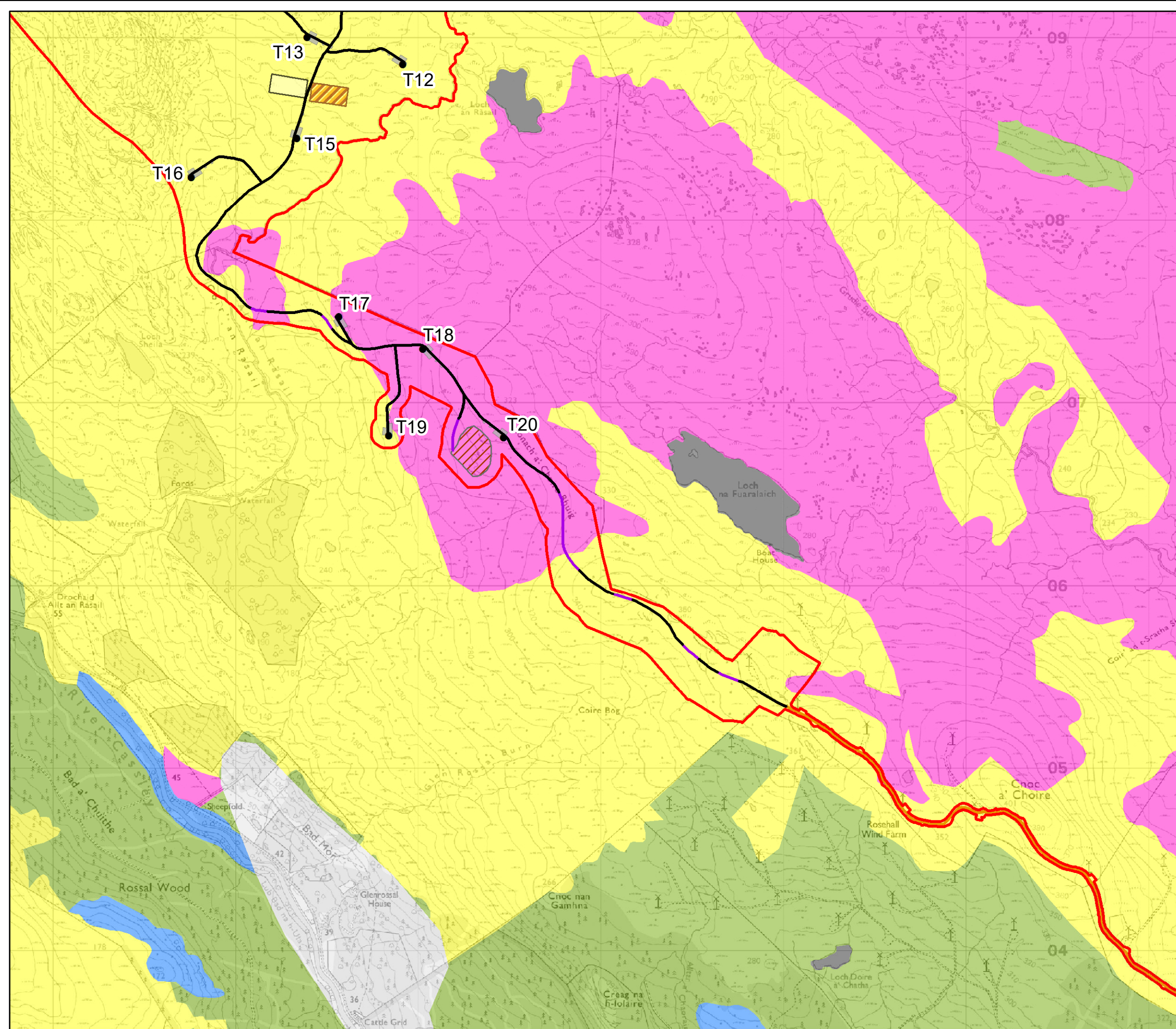

Figure 10.1.3a

Carbon and Peatland



Key

- Site Boundary
- Turbine
- Floated Track
- Founded/Cut Track
- Existing Track to be Upgraded
- Substation, Welfare Facility and Store
- Temp. Construction Compound, Security, Storage and Batching Plant
- Hardstanding
- Borrow Pit Search Area

Peatland Importance

- Unknown soil type
- Mineral soils
- Class 1
- Class 2
- Class 3
- Class 5

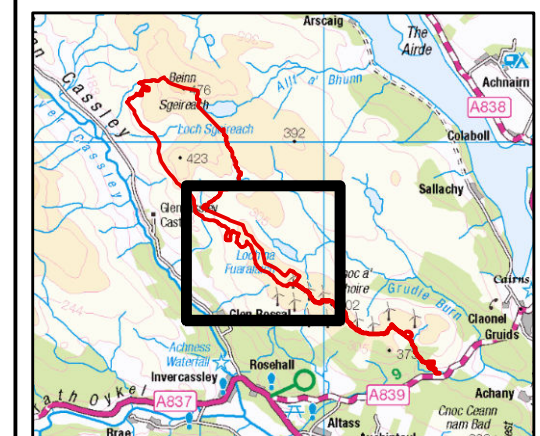

Scale 1:20,120 @ A3

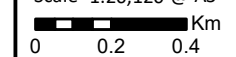
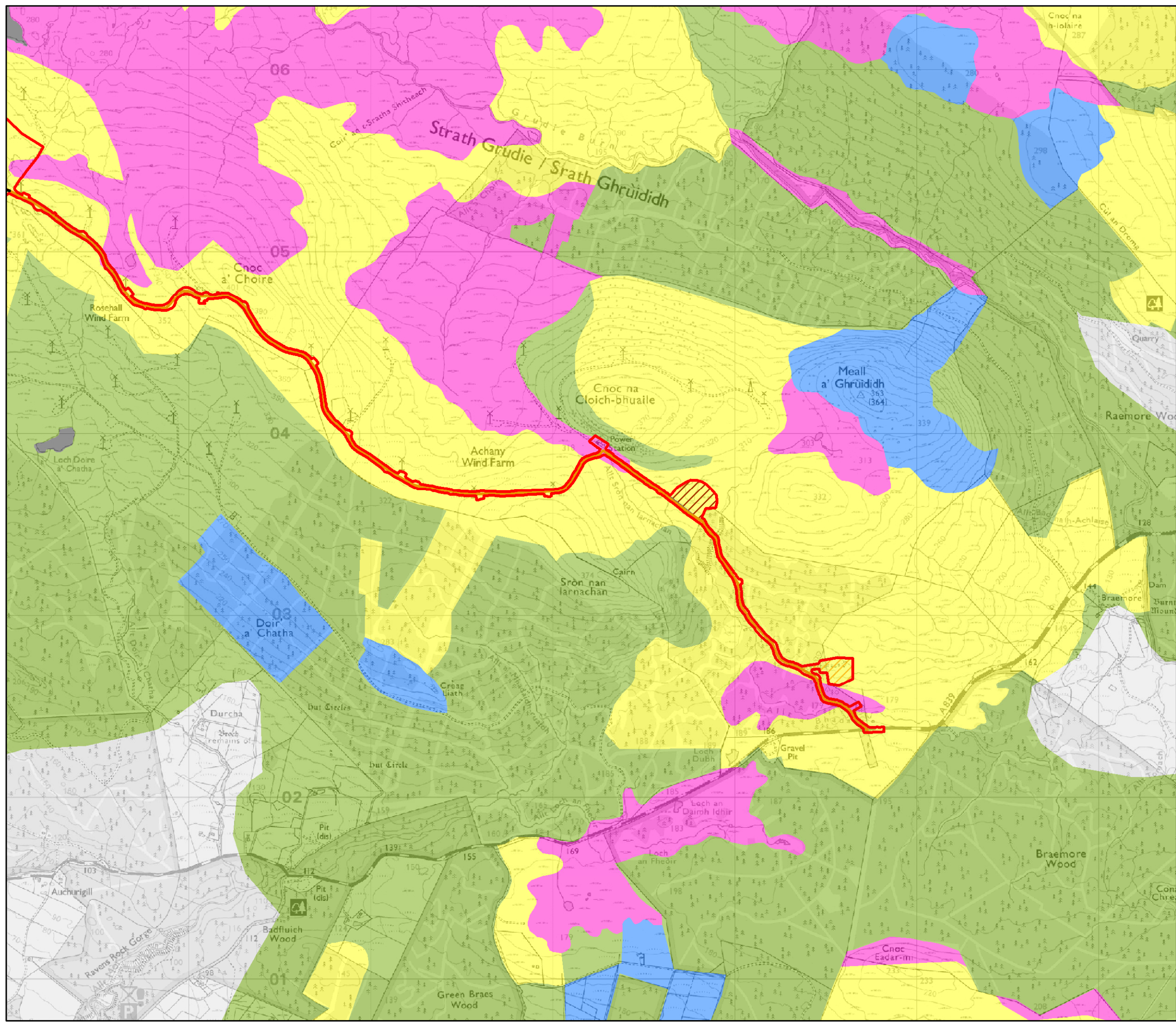

Figure 10.1.3b
Carbon and Peatland



Key

- Site Boundary
- Founded/Cut Track
- Existing Track to be Upgraded
- Extension to existing operations building
- Temp. Construction Compound, Security and Storage
- Borrow Pit Search Area

Peatland Importance

- Unknown soil type
- Mineral soils
- Class 1
- Class 2
- Class 3
- Class 5



Scale 1:20,120 @ A3
0 0.2 0.4 Km



Figure 10.1.3c
Carbon and Peatland