

#### Notes

- Assume the uppermost 1.5m of the ground will be stripped away as overburden.
- Overburden will be stored in peripheral bunds around the working area.
- Rock cut faces cannot exceed 80 degrees.
- Rock cut faces cannot exceed 10m height without horizontal bench of 5m.
- Floor of borrow pit must slope away from working face at grade of 1 in 100.
- Indicative restoration profile undulating slope of 10 -15 degrees leaving no more than 2m exposed rock faces visible around the margins of the working area.
- The restoration profile is purely indicative and will be dictated by the encountered depth of superficial overburden soils and the geotechnical suitability of this material as backfill. The depth of sub-soil overburden will be determined as part of intrusive ground investigation.

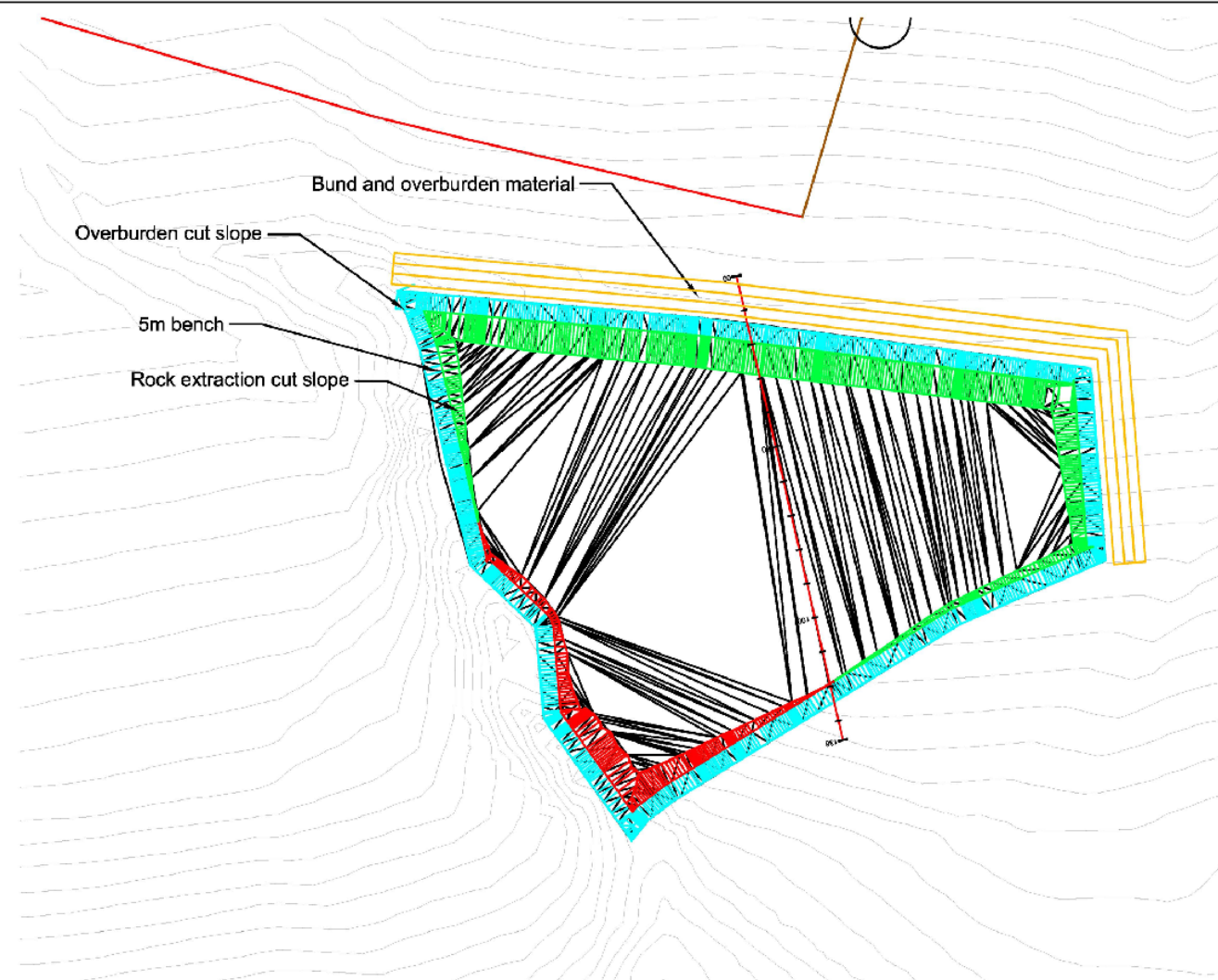

Borrow Pit B Plan Scale 1:2000

**BORROW PIT B**  
Overburden 46,469.52 Cu. M.  
Predicted Rock Extraction 49,552.33 Cu. M.

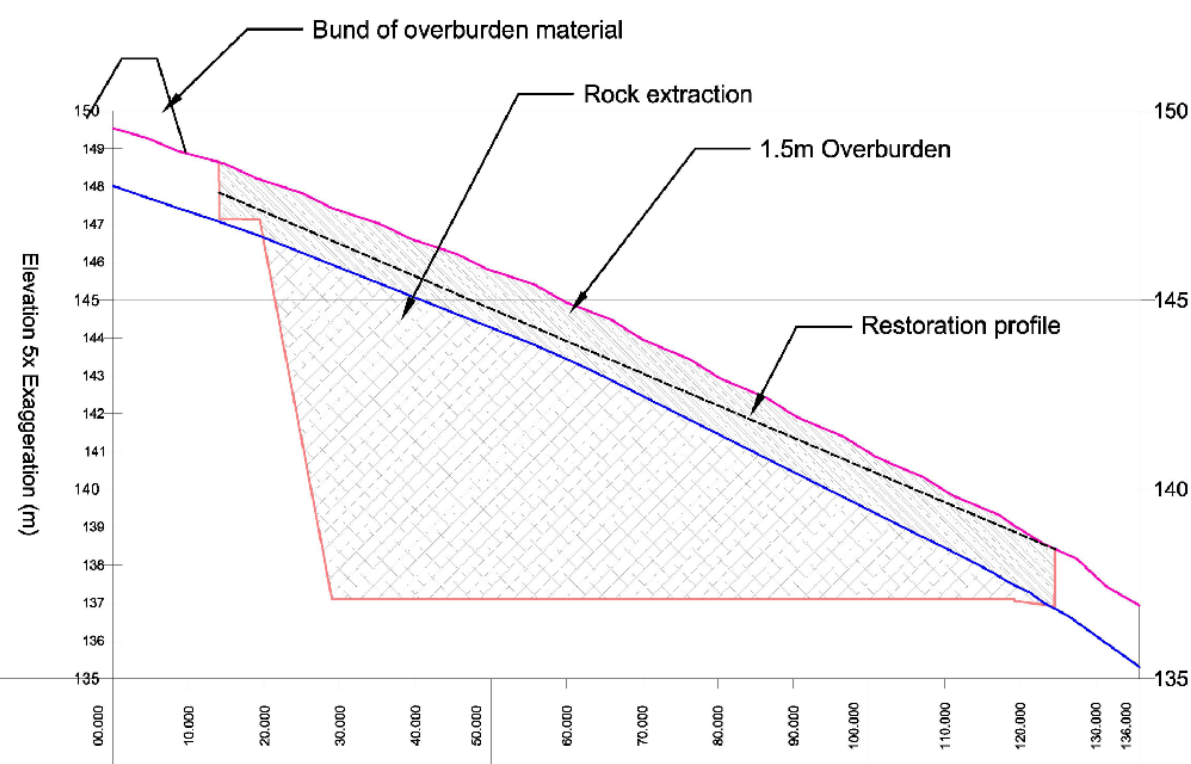

Borrow Pit Profile Scale 1:1000

**Figure 11.10**  
**Borrow Pit B Working Area**  
**and Profile**