

Ordnance Survey © Crown copyright.  
All rights reserved.  
Licence number ES100012174

- Key**
- + Turbine
  - x Permanent Met Mast
  - ▲ Water Abstraction Location
  - Tracks
  - Strathy North Access Route
  - - - Preferred Access Route
  - - - Alternative Access Route
  - - - Common Access Route
  - Preferred Indicative Cable Route through Strathy North
  - Alternative Indicative Cable Route through Strathy North
  - Common Indicative Cable Route through Strathy North
  - Concrete Batching Plant
  - Construction Compound
  - Laydown Area
  - Switching Station
  - Borrow Pit
  - Site Boundary

Figure 1.1: Modified 2013 Scheme  
(Copy of Figure A4.1 from the 2013  
ES Addendum)

Strathy South Wind Farm Further  
Information Report: T39 Layout

Client: SSE Renewables

Date November 2014	Drawn by CO
Project No. UK12-17181	Issue 2



7 Walker Street, Edinburgh EH3 7JY

Tel: +44 (0)131 225 9899  
Fax: +44 (0)131 220 3411

[www.environcorp.com](http://www.environcorp.com)

Scale @ A3 1:45,000

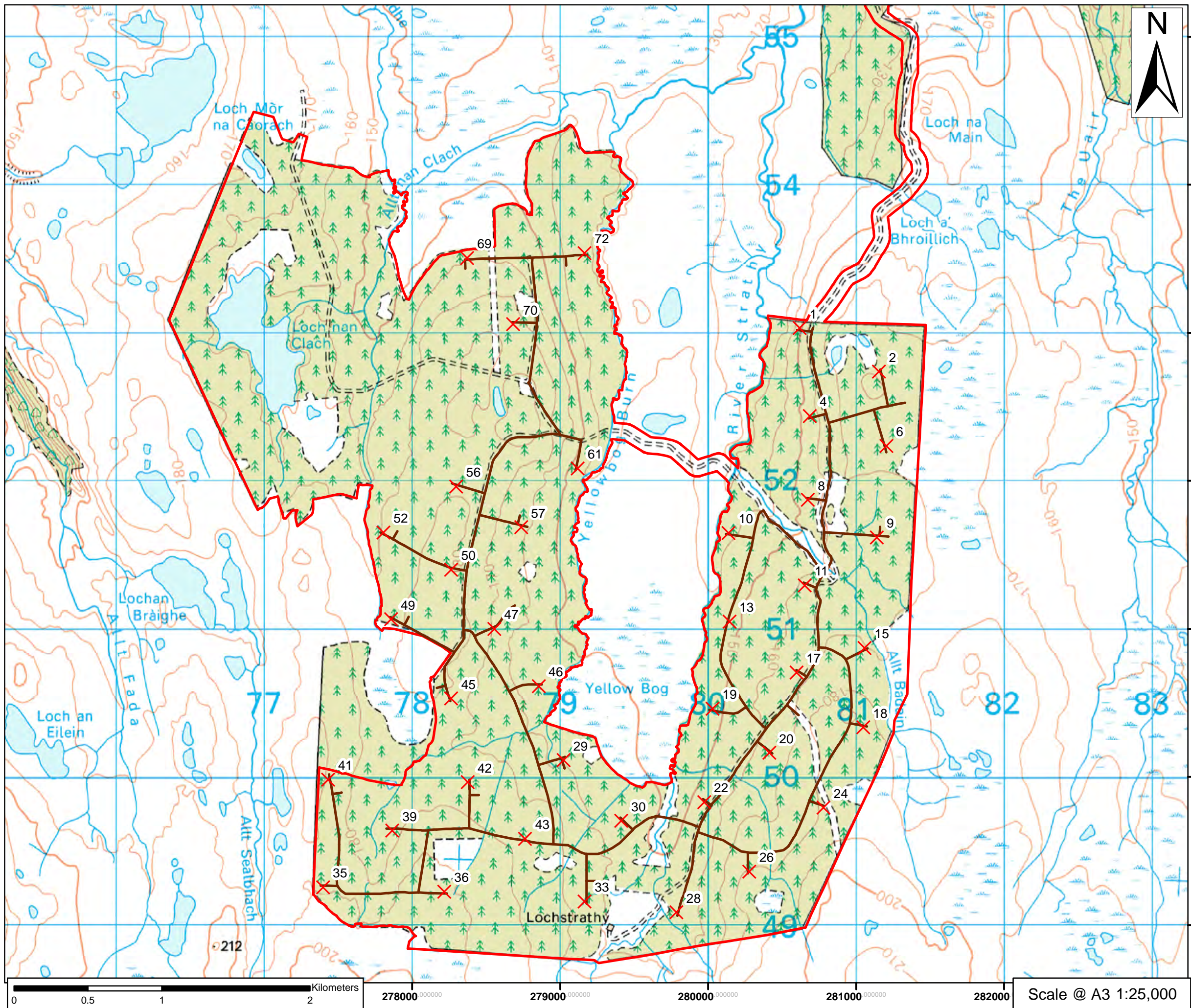

Ordnance Survey © Crown copyright.  
All rights reserved.  
Licence number ES100012174

**Key**

 Site Boundary

Figure 1.2: T39 Layout

Strathay South Wind Farm Further Information Report: T39 Layout

Client: SSE Renewables

Date  
August 2014

Drawn by  
LS

Project No.  
UK12-17181

Issue  
1



7 Walker Street, Edinburgh EH3 7JY

Tel: +44 (0)131 225 9899  
Fax: +44 (0)131 220 3411

[www.environcorp.com](http://www.environcorp.com)

Scale @ A3 1:25,000

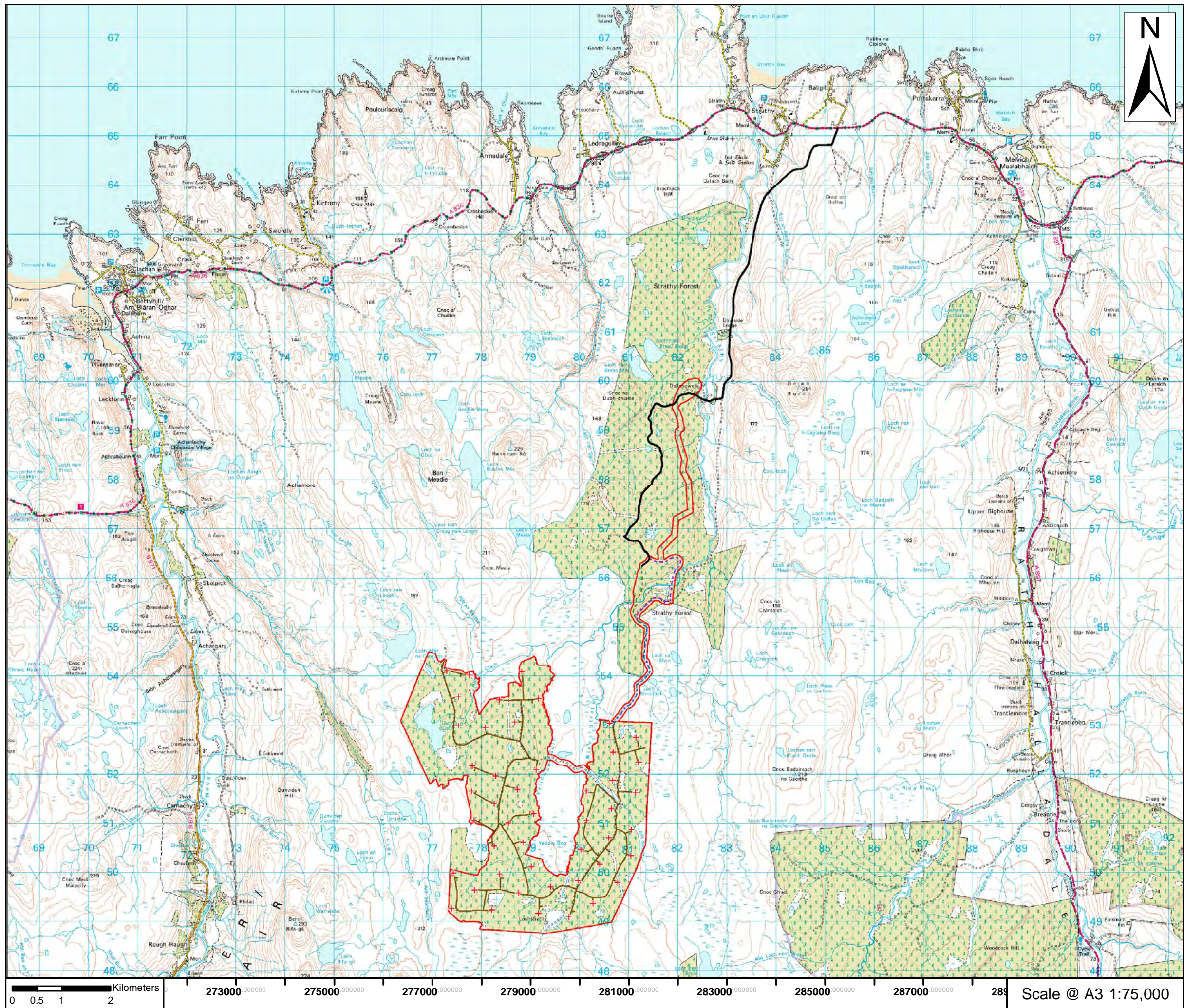

Ordnance Survey © Crown copyright.  
All rights reserved.  
Licence number ES100012174

**Key**

- + Turbine
- Tracks
- Strathly North Access Route
- - - Preferred Access Route
- - - Alternative Access Route
- - - Common Access Route
- Site Boundary

Note: this figure illustrates the access tracks. Refer to Figure 1.2 of the FIR for the revised turbine layout.

Figure 4.1: Access Tracks  
(Copy of Figure A4.5 from the 2013 ES Addendum)

Strathly South Wind Farm Further Information Report: T39 Layout

Client: SSE Renewables

Date November 2014	Drawn by CO
Project No. UK12-17181	Issue 2



7 Walker Street, Edinburgh EH3 7JY

Tel: +44 (0)131 225 9899  
Fax: +44 (0)131 220 3411

[www.environcorp.com](http://www.environcorp.com)

Scale @ A3 1:75,000



EXISTING VIEW

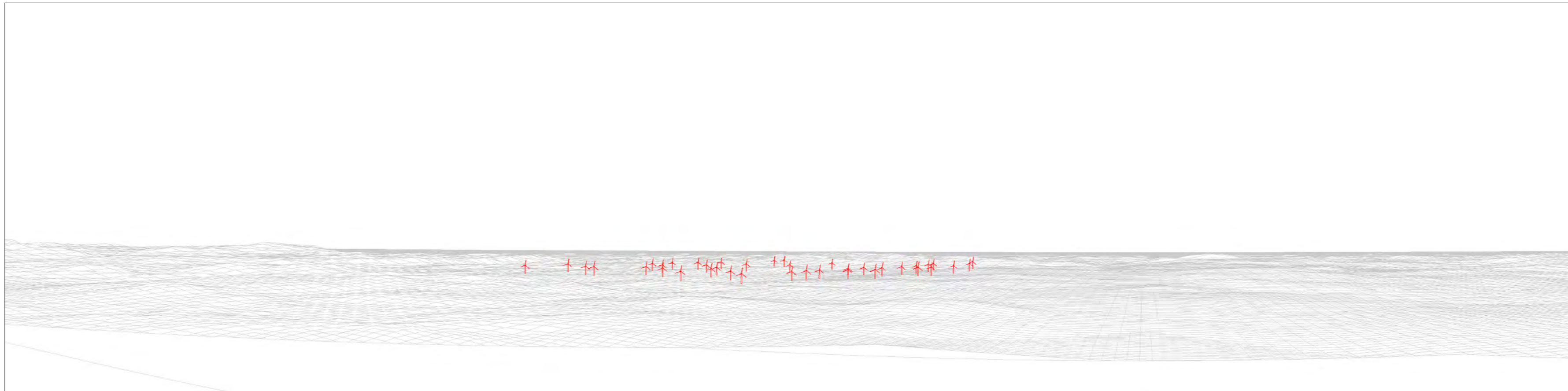

295 300 310 320 330 340 350 0 10 20 25  
 WIREFRAME VIEW (T39 Layout) N

**Viewpoint Information**

Grid Reference 283152E 941196N  
 Ground Height 570m  
 Viewer Height 2m  
 Included Angle 90°  
 Viewing Distance 300mm  
 Images digitally altered to the equivalent of  
 35mm camera with 50mm lens.

**T39 Layout Information**

Based on Layout T39  
 Blade Length 52m  
 Hub Height 83m  
 Nearest Visible Turbine 8.5km  
 Number of Tips Visible 39\*  
 Number of Tips and Hubs Visible 39\*  
 Turbine Visibility 324° to 351°

\*The information provided ignores the screening effects of forestry and other intervening objects.

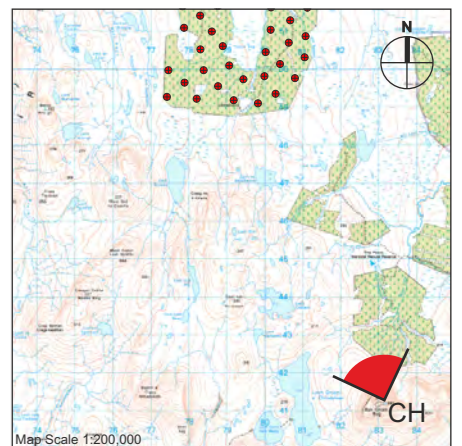

This map is based on Ordnance Survey mapping with the permission of Ordnance Survey on behalf of the controller of Her Majesty's Stationary Office © Crown copyright. Unauthorised reproduction infringes Crown copyright and may lead to prosecution or civil proceedings. 100034870

**Figure 5.7.1**  
**Wireframe from Ben Griam Beg**  
**towards Strathy South Wind Farm**



PHOTOMONTAGE VIEW

**Viewpoint Information**

Grid Reference 283152E 941196N  
 Ground Height 570m  
 Viewer Height 2m  
 Included Angle 90°  
 Viewing Distance 410mm  
 Images digitally altered to the equivalent of 35mm camera with 50mm lens.

**Layout Information**

Based on Layout T39  
 Blade Length 52m  
 Hub Height 83m  
 Nearest Visible Turbine 8.5km  
 Number of Tips Visible 39°  
 Number of Tips and Hubs Visible 39°  
 Turbine Visibility 324° to 351°

\*The information provided ignores the screening effects of forestry and other intervening objects.

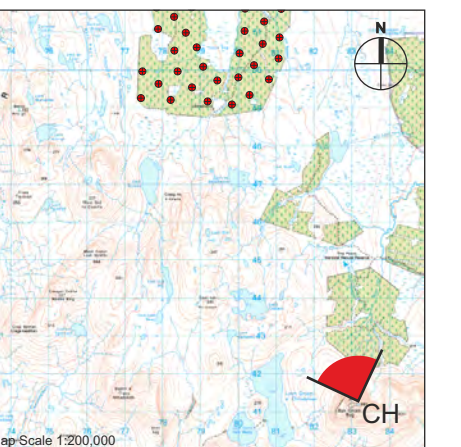

This map is based on Ordnance Survey mapping with the permission of Ordnance Survey on behalf of the controller of the Majesty's Stationery Office. © Crown copyright. Unauthorised reproduction infringes Crown copyright and may lead to prosecution or civil proceedings. 10004670

**Figure 5.7.2**  
**Photomontage from Ben Griam Beg**  
**towards Strathy South Wind Farm**