

- Key**
- Site Boundary
 - 250m buffer
 - Turbine
 - ◆ Lidar Location
 - Floated Track
 - Founded/Cut Track
 - Existing Track to be Upgraded
 - Borrow Pit
 - Hardstanding
 - Temporary Construction Compound, Security and Storage and Batching Plant
 - Extension to Existing Operations Building
 - Substation, Welfare Facility and Store
 - Temporary Construction Compound, Security and Storage
 - Target note
 - Fence
 - Watercourse
 - Wet dwarf shrub heath / marshy grassland mosaic
 - Wet dwarf shrub heath Blanket bog mosaic
 - Mixed woodland - plantation
 - Acid grassland - semi-improved
 - Marsh/marshy grassland
 - Dry dwarf shrub heath - acid
 - Wet dwarf shrub heath
 - Dry heath /acid grassland mosaic
 - Blanket bog

Note:
Habitat mosaics are labelled on the plan with Phase 1 habitat codes

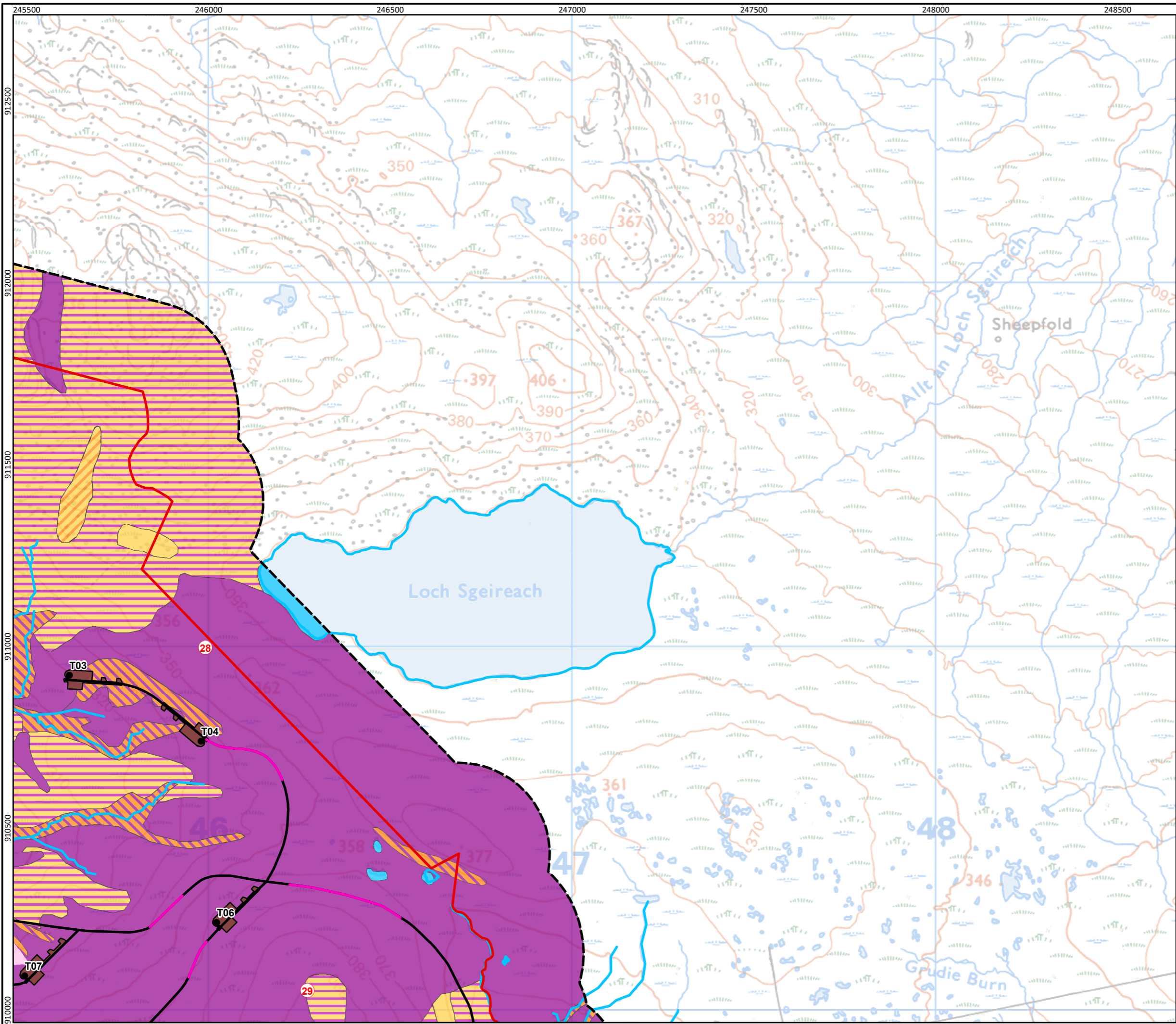

Figure 8.2
Phase 1 Habitat Survey Results
Page 1 of 7



- Key**
- Site Boundary
 - 250m buffer
 - Turbine
 - ◆ Lidar Location
 - Floated Track
 - Founded/Cut Track
 - Existing Track to be Upgraded
 - Borrow Pit
 - Hardstanding
 - Temporary Construction Compound, Security and Storage and Batching Plant
 - Extension to Existing Operations Building
 - Substation, Welfare Facility and Store
 - Temporary Construction Compound, Security and Storage
 - Target
 - Watercourse
 - Wet dwarf shrub heath Blanket bog mosaic
 - Marsh/marshy grassland
 - Dry dwarf shrub heath - acid
 - Wet dwarf shrub heath
 - Dry heath /acid grassland mosaic
 - Blanket bog
 - Standing water



Figure 8.2
Phase 1 Habitat Survey Results
Page 2 of 7

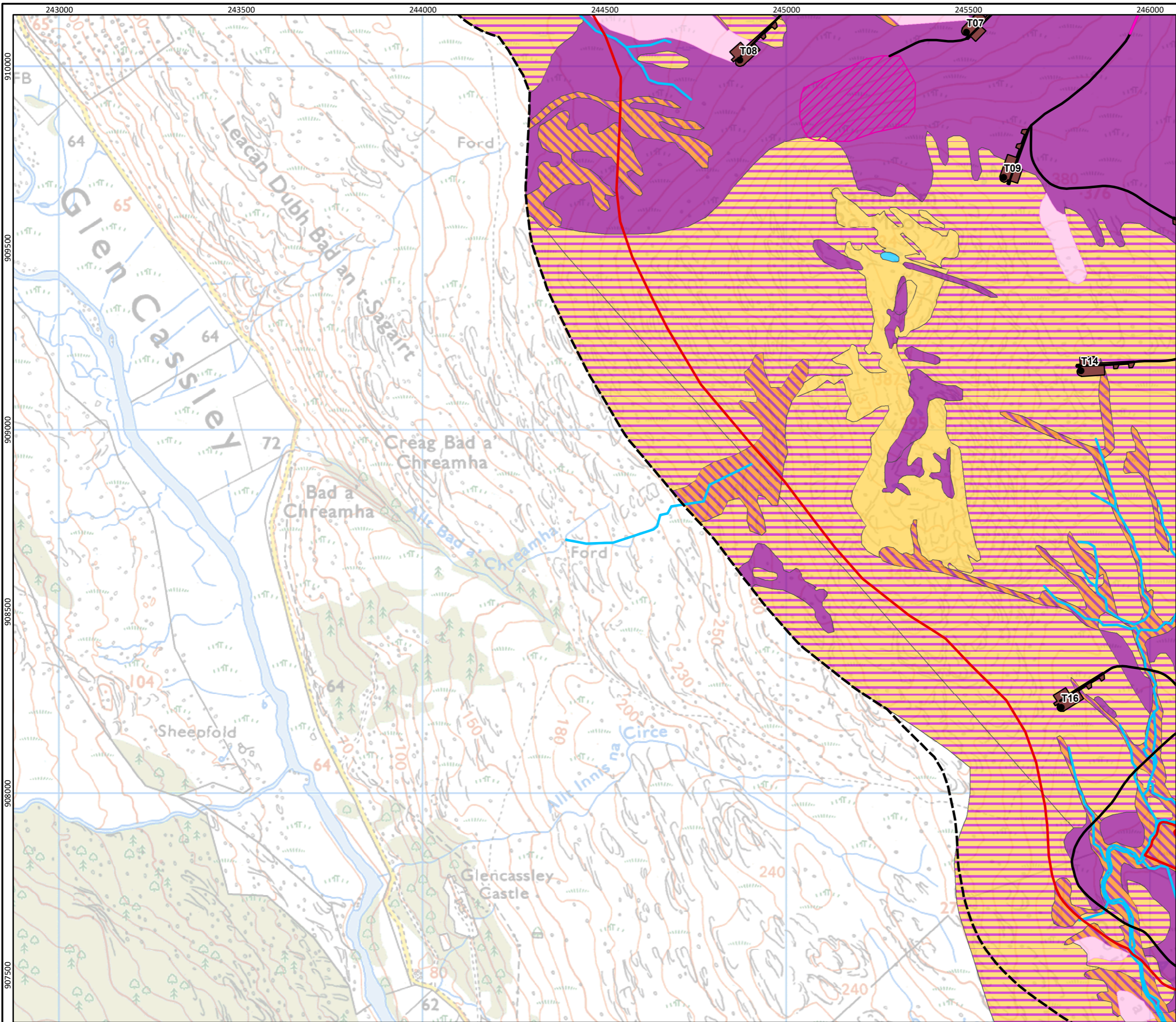

- Key**
- Site Boundary
 - 250m buffer
 - Turbine
 - Lidar Location
 - Floated Track
 - Founded/Cut Track
 - Existing Track to be Upgraded
 - Borrow Pit
 - Hardstanding
 - Temporary Construction Compound, Security and Storage and Batching Plant
 - Extension to Existing Operations Building
 - Substation, Welfare Facility and Store
 - Temporary Construction Compound, Security and Storage
 - Target note
 - Watercourse
 - Wet dwarf shrub heath Blanket bog mosaic
 - Marsh/marshy grassland
 - Dry dwarf shrub heath - acid
 - Wet dwarf shrub heath
 - Blanket bog
 - Standing water

Scale 1:10,000 @ A3

0 200 400 m

N

Figure 8.2
Phase 1 Habitat Survey Results
 Page 3 of 7

Achany Extension Wind Farm
EIA Report

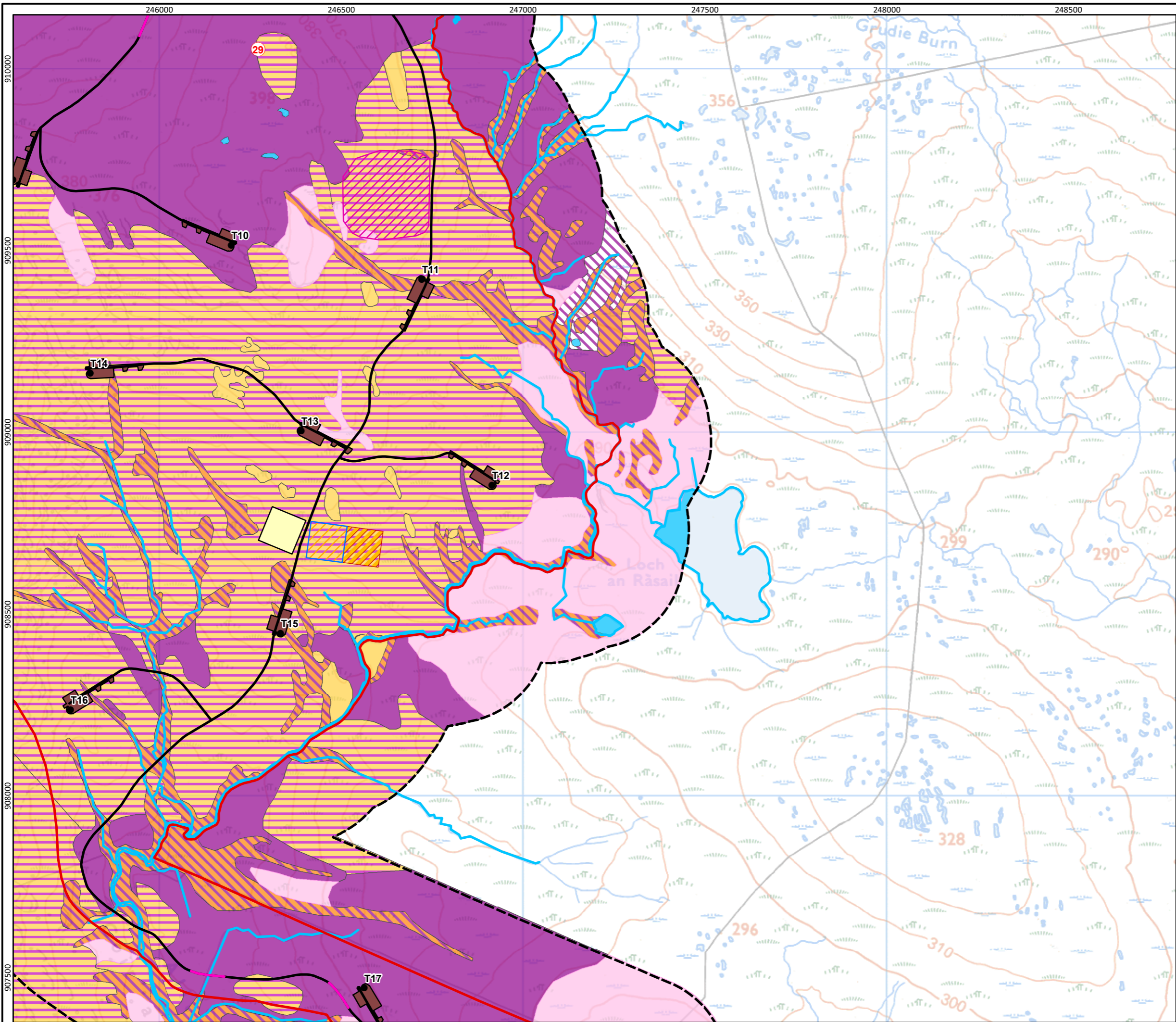

- Key**
- Site Boundary
 - 250m buffer
 - Turbine
 - Lidar Location
 - Floated Track
 - Founded/Cut Track
 - Existing Track to be Upgraded
 - Borrow Pit
 - Hardstanding
 - Temporary Construction Compound, Security and Storage and Batching Plant
 - Extension to Existing Operations Building
 - Substation, Welfare Facility and Store
 - Temporary Construction Compound, Security and Storage
 - Target note
 - Watercourse
 - Wet dwarf shrub heath Blanket bog mosaic
 - Marsh/marshy grassland
 - Dry dwarf shrub heath - acid
 - Wet dwarf shrub heath
 - Dry heath/acid grassland mosaic
 - Blanket bog
 - Dry modified bog
 - Standing water

Scale 1:10,000 @ A3

0 200 400 m

N

Figure 8.2
Phase 1 Habitat Survey Results
 Page 4 of 7

Achany Extension Wind Farm
EIA Report

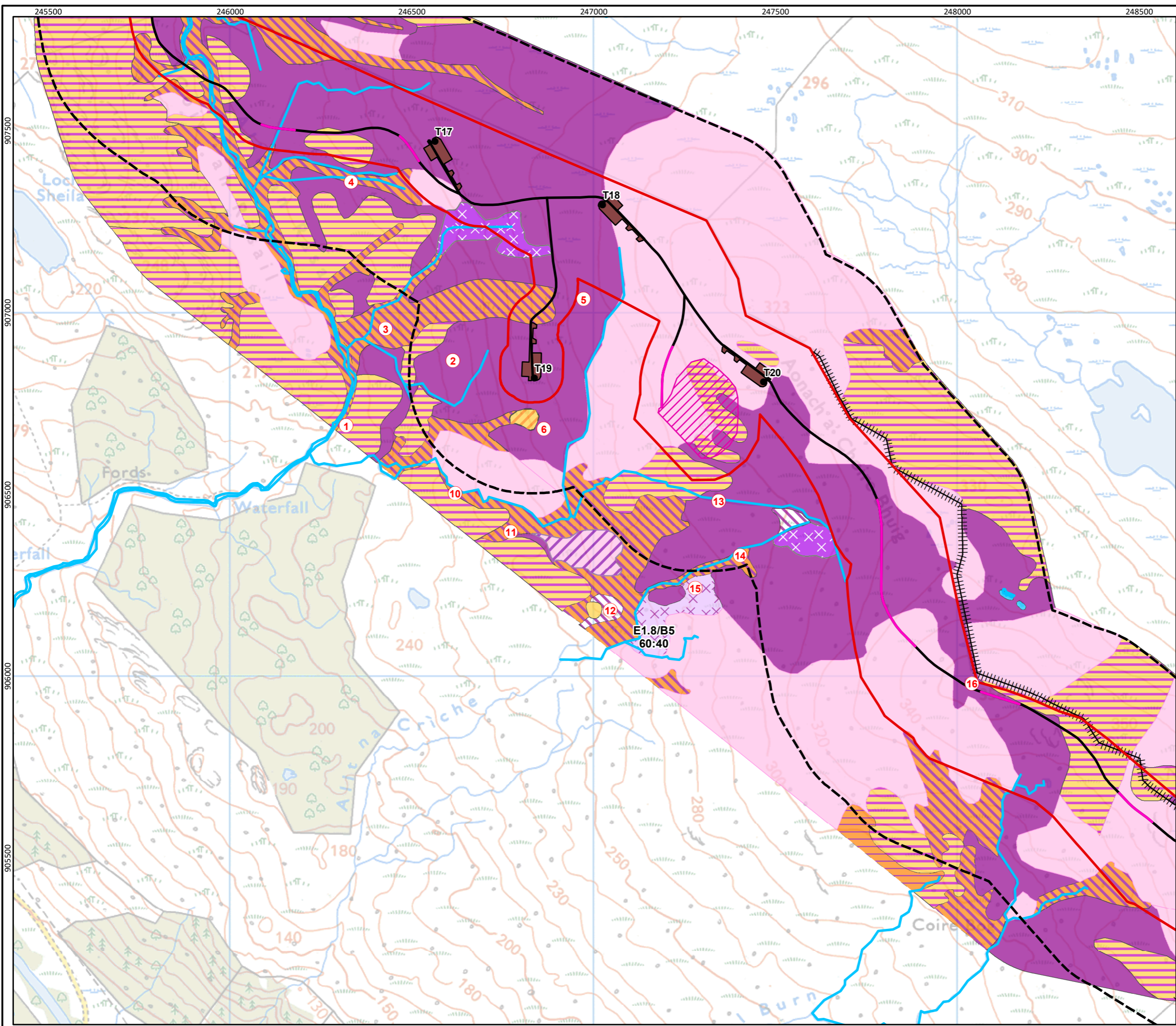

Key

- Site Boundary
- 250m buffer
- Turbine
- ◆ Lidar Location
- Floated Track
- Founded/Cut Track
- Existing Track to be Upgraded
- Borrow Pit
- Hardstanding
- Temporary Construction Compound, Security and Storage and Batching Plant
- Extension to Existing Operations Building
- Substation, Welfare Facility and Store
- Temporary Construction Compound, Security and Storage
- Target note
- Fence
- Watercourse
- Wet dwarf shrub heath / marshy grassland mosaic
- Wet dwarf shrub heath Blanket bog mosaic
- Dry modified bog / marshy grassland mosaic
- Dry modified bog / blanket bog mosaic
- Wet dwarf shrub heath Blanket bog mosaic
- Marsh/marshy grassland
- Dry dwarf shrub heath - acid
- Wet dwarf shrub heath
- Dry heath/acid grassland mosaic
- Blanket bog
- Dry modified bog
- Standing water

Scale 1:10,000 @ A3

0 200 400 m

N

Figure 8.2
Phase 1 Habitat Survey Results
Page 5 of 7

© Crown copyright and database rights 2021 Ordnance Survey 0100031673

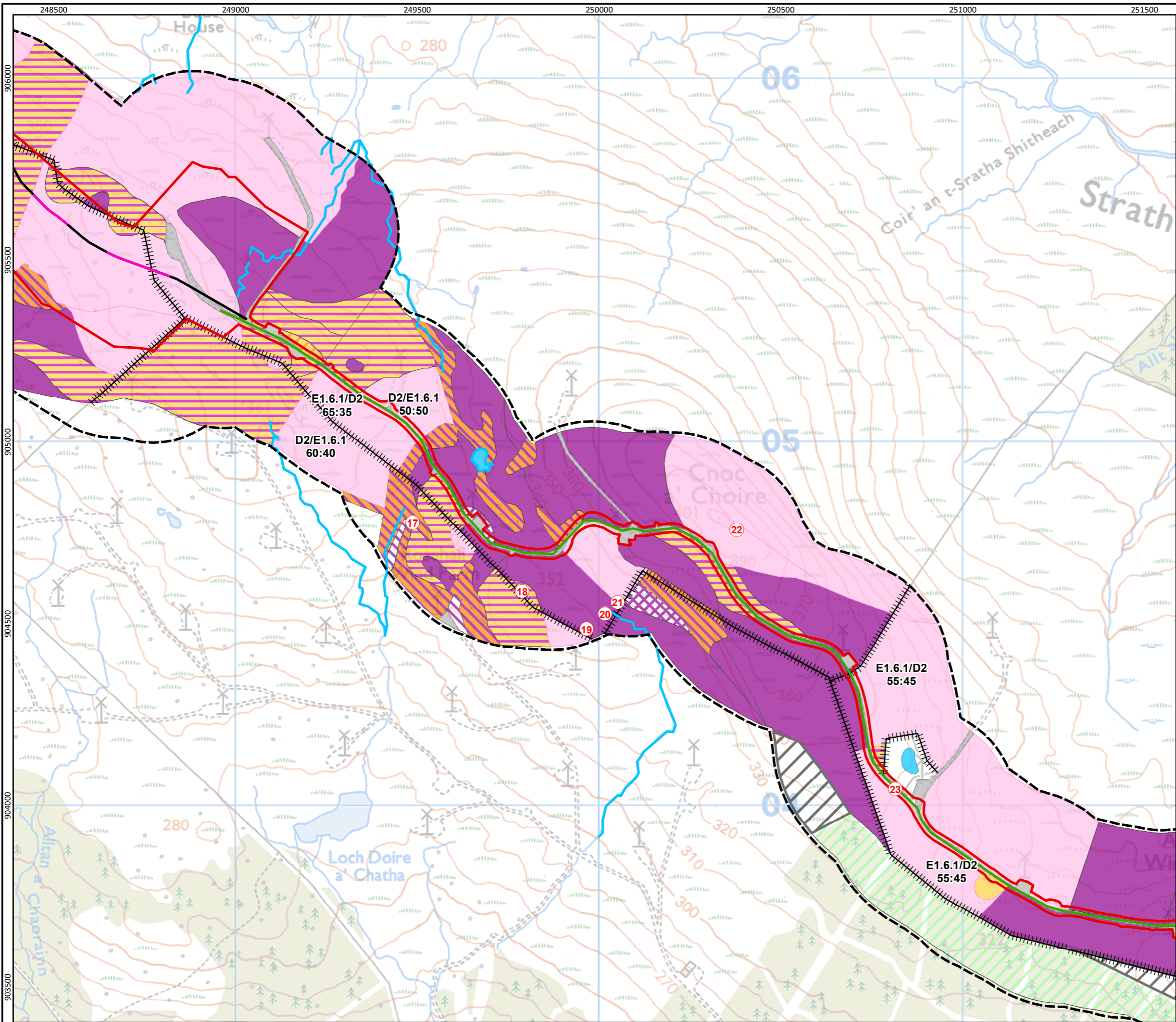

- Key**
- Site Boundary
 - 250m buffer
 - Turbine
 - ◆ Lidar Location
 - Floated Track
 - Founded/Cut Track
 - Existing Track to be Upgraded
 - Borrow Pit
 - Hardstanding
 - Temporary Construction Compound, Security and Storage and Batching Plant
 - Extension to Existing Operations Building
 - Substation, Welfare Facility and Store
 - Temporary Construction Compound, Security and Storage
 - Target note
 - Fence
 - Watercourse
 - Dry dwarf shrub heath - acid grassland - semi-improved mosaic
 - Wet dwarf shrub heath Blanket bog mosaic
 - Coniferous woodland - plantation
 - Recently-felled woodland- coniferous
 - Marsh/marshy grassland
 - Dry dwarf shrub heath - acid
 - Wet dwarf shrub heath
 - Blanket bog
 - Wet modified bog
 - Dry modified bog
 - Standing water
 - Other habitat
 - Hardstanding / access track
 - Not Surveyed

Scale 1:10,000 @ A3

0 200 400 m

N

Figure 8.2
Phase 1 Habitat Survey Results
 Page 6 of 7

© Crown copyright and database rights 2021 Ordnance Survey 0100031673

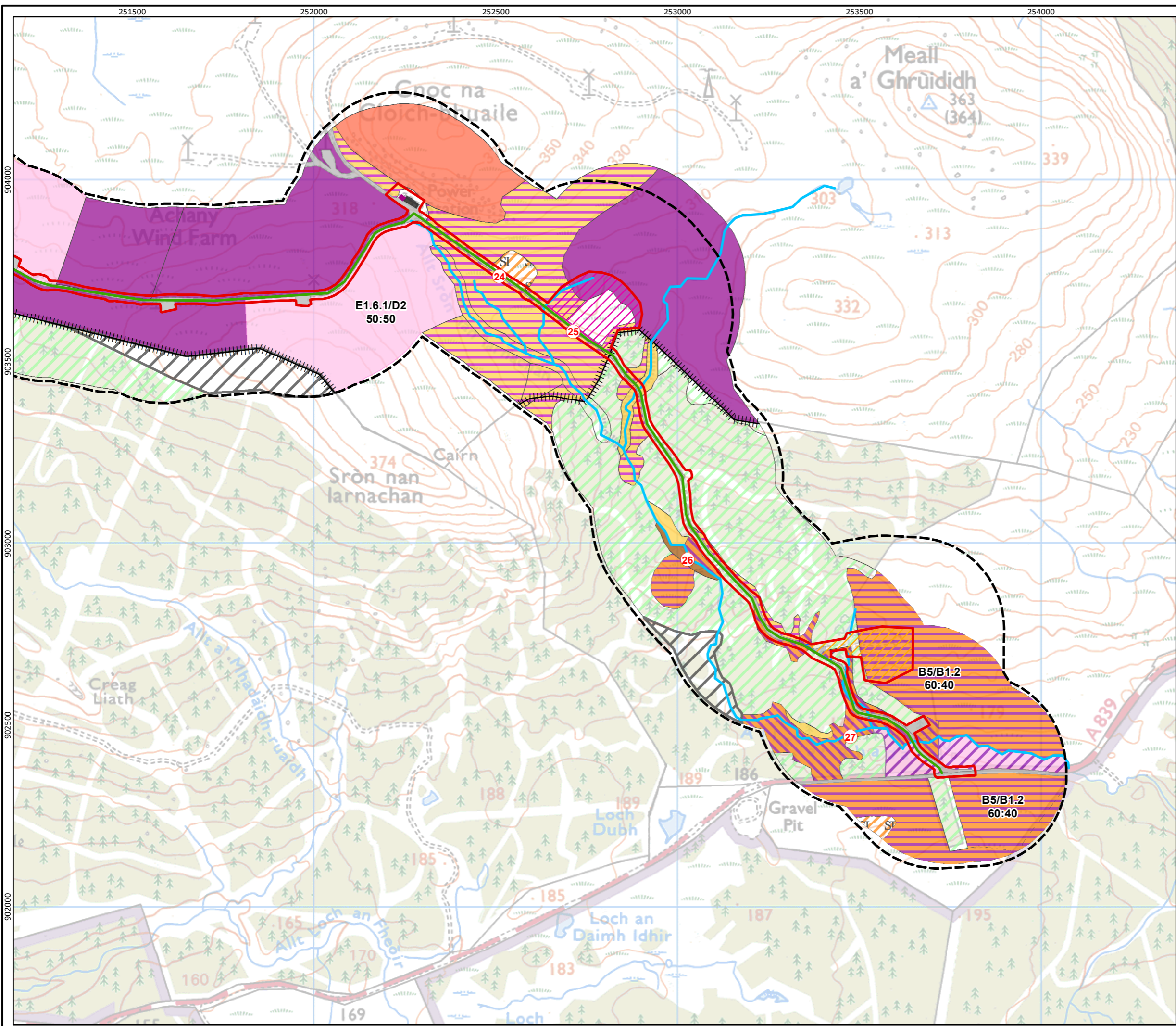

Key

- Site Boundary
- 250m buffer
- Turbine
- ◆ Lidar Location
- Floated Track
- Founded/Cut Track
- Existing Track to be Upgraded
- Borrow Pit
- Hardstanding
- Temporary Construction Compound, Security and Storage and Batching Plant
- Extension to Existing Operations Building
- Substation, Welfare Facility and Store
- Temporary Construction Compound, Security and Storage
- Target note
- Fence
- Watercourse
- Acid grassland - semi-improved
- Marsh/marshy grassland mosaic
- Dry dwarf shrub heath - acid grassland - semi-improved mosaic
- Wet dwarf shrub heath Blanket bog mosaic
- Wet dwarf shrub heath Blanket bog mosaic
- Coniferous woodland - plantation
- Acid grassland - semi-improved
- Marsh/marshy grassland
- Continuous bracken
- Dry dwarf shrub heath - acid
- Wet dwarf shrub heath
- Blanket bog
- Buildings
- Other habitat
- Hardstanding / access track
- Not Surveyed

Scale 1:10,000 @ A3

0 200 400 m

N

Figure 8.2
Phase 1 Habitat Survey Results
Page 7 of 7

© Crown copyright and database rights 2021 Ordnance Survey 0100031673