

GORDONBUSH WIND FARM EXTENSION

Technical Appendix 9.1
Borrow Pit Assessment



SLR Ref: 405.00660.00025
Version No: rev3
January 2019



BASIS OF REPORT

This document has been prepared by SLR Consulting Limited with reasonable skill, care and diligence, and taking account of the manpower, timescales and resources devoted to it by agreement with SSE Renewables (the Client) as part or all of the services it has been appointed by the Client to carry out. It is subject to the terms and conditions of that appointment.

SLR shall not be liable for the use of or reliance on any information, advice, recommendations and opinions in this document for any purpose by any person other than the Client. Reliance may be granted to a third party only in the event that SLR and the third party have executed a reliance agreement or collateral warranty.

Information reported herein may be based on the interpretation of public domain data collected by SLR, and/or information supplied by the Client and/or its other advisors and associates. These data have been accepted in good faith as being accurate and valid.

The copyright and intellectual property in all drawings, reports, specifications, bills of quantities, calculations and other information set out in this report remain vested in SLR unless the terms of appointment state otherwise.

This document may contain information of a specialised and/or highly technical nature and the Client is advised to seek clarification on any elements which may be unclear to it.

Information, advice, recommendations and opinions in this document should only be relied upon in the context of the whole document and any documents referenced explicitly herein and should then only be used within the context of the appointment.

CONTENTS

1.0 INTRODUCTION	1
1.1 Borrow Pit Selection Methodology	1
1.2 Sources of Information	2
2.0 REVIEW OF SITE GEOLOGY	3
2.1 Soils	3
2.2 Superficial Geology	3
2.3 Solid Geology	3
2.4 Rock Extraction History at the Site.....	4
2.5 Economic Geology	4
3.0 BORROW PIT SEARCH AREAS	5
3.1 Borrow Pit BP1 (NGR 284827, 912623).....	8
3.2 Borrow Pit BP2 (NGR 285989, 913374).....	9
3.3 Summary.....	9
4.0 CONSTRUCTION REQUIREMENTS	11
4.1 Extraction Operations	11
4.2 Environmental Management	12
5.0 PROPOSED BORROW PIT DESIGN	13
5.1 Summary.....	13
6.0 CLOSURE	14

DOCUMENT REFERENCES

TABLES

Table 2-1 Site Stratigraphy	4
Table 3-1 Borrow Pit BP1.....	8
Table 3-2 Borrow Pit BP2.....	9
Table 3-3 Indicative aggregate volumes.....	10

PHOTOGRAPHS

Photo 3-1 Restored original Borrow Pit Site BP1	5
Photo 3-2 Restored original Borrow Pit Site BP2	6
Photo 3-3 Borrow Pit BP1 in operational stage showing vertical high wall.	7
Photo 3-4 Borrow Pit BP2 in operational stage showing vertical high wall.	7

FIGURES

Figure 1.0	Site Location
Figure 2.0	Site Layout
Figure 3.0	Peat Plan
Figure 4.0	Borrow Pit Layout – BP1
Figure 5.0	Borrow Pit Layout – BP2

1.0 INTRODUCTION

1.1 Borrow Pit Selection Methodology

This report provides details of the proposed borrow pits, which would be necessary to provide the aggregates required to construct the Revised Development, as described in Chapter 4: Description of the Development, of this EIA Report. This report presents an assessment of the borrow pits and evaluates the selected locality's merit in the context of the construction requirements of the Revised Development.

It is proposed to reuse two of the borrow pits from the construction of the operational Gordonbush Wind Farm. The proposed borrow pit locations have been selected because of their potential to be extended, their morphology, accessibility from existing access tracks, orientation and the expected proximity of rock to the surface. The borrow pits are in areas where the peat coverage is minimal and where bedrock outcrops and aggregate reserves are known to occur near the surface.

The Development is located on Gordonbush Estate, adjacent to the operational Gordonbush Wind Farm and approximately 9.5 kilometres (km) to the north-west of Brora. Access to the Site is gained via the existing wind farm access track constructed as part of Gordonbush Wind Farm.

The operational wind farm would include the following key components (full details provided in Chapter 4: Description of Development):

- 11 wind turbines at 149.9m tip height; and
- crane hardstanding area at each wind turbine base with a maximum area of 1900m²;
- one LiDAR and associated hardstand with a maximum area of 100m²;
- on site access tracks (of which approximately 5.33 km are new access tracks and 11.3 km are existing tracks;
- a network of underground (buried) cabling to connect each wind turbine to the existing onsite substation; and
- Modifications to the existing on site substation to accommodate additional cables and equipment.

In addition to the above components of the operational wind farm, the construction phase would comprise the following:

- a temporary concrete batching plant;
- temporary telecoms infrastructure;
- a temporary construction compound and laydown area; and
- extension to 2 of the original borrow pits.

Existing infrastructure from the operational Gordonbush Wind Farm would be utilised for the proposed extension where possible and is therefore included within the site boundary. This includes the use of the existing substation for the grid connection; existing access tracks and two of the original borrow pits during construction within the site boundary.

This report provides details of the proposed reopening of two of the original borrow pits to provide the aggregates required to construct the Revised Development. The site is located as shown on Figure 1.0. Figure 2.0 illustrates the proposed site layout for the Revised Development.

The work undertaken so far has involved a review of all geological plans, including historic geological plans, topographic and slope plans and review of the available memoirs. Information from the site was also collected and a review and assessment of borrow pits used for the original site development was undertaken.

1.2 Sources of Information

The following sources of information have been reviewed and assessed:

- British Geological Survey (BGS) Scotland Sheets 103W – Golspie - Solid and Drift Geology Edition. 1:50,000 series;
- The Macaulay Institute for Soil Research Soil Survey of Scotland Sheet 103 – Golspie, Land Capability for Agriculture Map. 1:250,000 scale, 1982;
- BGS Map and Map data viewers (www.bgs.ac.uk/data/mapViewers/home.html); and
- Scotland's Environment (www.environment.scotland.gov.uk).

2.0 REVIEW OF SITE GEOLOGY

The geology of the superficial deposits and bedrock at the site have been determined by a review of existing geological information published by the BGS, and site inspection of the ground.

A search was also made of the BGS GeoIndex for geological conditions and online boreholes. The database indicates that the BGS hold no borehole data for the site or its immediate surrounds.

The geological information presented in this report has been obtained from various sources. The area was originally mapped in 1925 and re-mapped in 2002, by the BGS; the BGS Memoir Geology of the Golspie District (1925) is no longer published

2.1 Soils

Published soils mapping indicates that the western boundary and south-east of the site are underlain by peaty gleyed podzols of the Arkaig soil association, with parent material derived from schists, gneisses, granulites and quartzites principally of the Moine Series. The far north of the site is underlain by dystrophic deep blanket peat soils. The soil type across the centre of the site has not been recorded.

2.2 Superficial Geology

The BGS Sheet 103W (Golspie) confirms that the superficial geology at site is recorded as being predominantly Glacial Till of Late Devensian age. Peat is present and is developed over the Development site, overlying the Glacial Till predominantly in the flatter lying areas. Three areas have been identified from the BGS Geological Sheet as having peat present; to the north-west and south-east of Allt nan Nathraichean, and to the south-west of the site towards the existing access road. However, as a consequence of design iterations and detailed peat probing, the deepest areas of peat have been avoided where possible, although a couple of short lengths of new access track are proposed to 'float' over thicker peat, where it could not be avoided.

Superficial deposits are common throughout the region. The superficial deposits occur most often as Glacial Till which covers a large extent of the lower ground, however it is generally less prevalent on the hill tops, where shallow soils predominate over bedrock. Peat accumulations occur on both the site and regionally and are quite extensive occurring as flat lying deposits.

2.3 Solid Geology

The BGS 1:50,000 solid geology map indicates that the solid geology beneath the majority of the site comprises psammite and micaceous psammite of the Kildonan Psammite Formation, which is part of the Loch Eil Group and Moine Supergroup. The psammite is a metamorphosed sedimentary rock.

The psammite and pelites of the Loch Eil Group all occur in thick formations as well as in striped or banded units characterised by rapid alterations of lithology on centimetric scales. The area has been extensively glaciated with a general movement of the ice to the north. Much of the higher ground consists of glacially rounded hills with intervening peat filled hollows. Solid rock is exposed sporadically on the hills and in the numerous streams. The lowermost ground along river channels is mostly underlain by fluvio-glacial gravelly sands and alluvium.

The Moine Supergroup consists of beds of psammite and pelite, commonly 2-30cm thick intercalated with thinner layers of micaceous psammite. Sedimentary structures are often present in areas of tectonic strain, although cross bedding is still preserved, the original sedimentary grains have been completely recrystallised. Calc-silicates are the most prominent metamorphic mineral, which forms hornblende/plagioclase assemblages which are partially replaced by aggregates of white mica.

A granitic intrusive is recorded outcropping along the Allt nan Nathraichean, orientated in a north north-west to south south-east orientation. The geological strata is summarised in Table 2-1 below

Table 2-1
Site Stratigraphy

Age	Unit	Typical Description
Quaternary	Peat	Accumulations of wet, dark brown, partially decomposed vegetation.
	Glacial Till	Well consolidated deposits of silty clay or sandy clay, containing numerous rounded pebbles and boulders.
Moine	Loch Eil Group	Psammite and micaceous psammite of the Kildonan Psammite Formation

2.4 Rock Extraction History at the Site

The BGS GeoIndex website shows that there are no active mines or quarries within the vicinity of the Revised Development boundary. There is no history of mining or quarrying within the site, other than the use of borrow pits associated with the construction of the operational Gordonbush Wind Farm.

2.5 Economic Geology

There is limited information of the economic uses of the rock types within the site. The rock has been previously used in the construction of the operational Gordonbush windfarm for both aggregate and tracks.

3.0 BORROW PIT SEARCH AREAS

There are limited options within the Revised Development area for the potential to develop new borrow pits. On review and assessment of the borrow pits used during the construction of the operational Gordonbush Wind Farm, it has been established that there is potential to reopen borrow pits BP1 (Photo 3-1) and BP2 (Photo 3-2). Both these borrow pits are in good locations to assist in the development of the proposed extension and have the potential to be extended to provide adequate volumes of material. BP1 is located towards the south east of the Revised Development, and BP2 is located towards the north east of the Revised Development site close to the proposed T4 turbine. Both borrow pits have good established access tracks from their previous operation.

The geological setting of the borrow pits comprises rocks of the Kildonan Psammite Formation. Each borrow pit has the potential to be extended to the west.

Photo 3-1
Restored original Borrow Pit Site BP1



Site BP1 is situated to the south-east of the Revised Development with potential to extend towards the west.

Photo 3-2
Restored original Borrow Pit Site BP2



Site BP2 is situated to north-west of Revised Development with potential to extend towards the west.

Previous photographs of each borrow pit in its operational stage would suggest that the high wall is relatively vertical and therefore this allows a good estimation to be made of volumes of rock that could be extracted from each borrow pit.

Photo 3-3
Borrow Pit BP1 in operational stage showing vertical high wall.



Photo 3-4
Borrow Pit BP2 in operational stage showing vertical high wall.



To meet the requirements for the Revised Development, construction aggregates would be sourced from reopening these two borrow pits. Prior to any extraction from the borrow pits it will be necessary to remove the restoration soils in order to expose the operational face within each pit. Full consideration of appropriate storage locations for the excavated restoration soils will need to be considered prior to any excavation. As shown in Photos 3-1 and 3-2, the nature of the restoration soils is a loose mixture of unsorted granular materials ranging from fine grained material to cobbles and also including silty material and peat. It is likely that in the region of 27,000 m³ to 36,000 m³ of restoration material would require removal from each borrow pit site prior to any extraction works. Table 3.1 and 3.2 give further detail of the restoration material that would require excavation at each borrow pit.

The borrow pit locations have been selected because of their morphology, accessibility from existing access tracks, orientation and the expected proximity of rock to the surface. The aggregate has already been proven to be suitable for construction purposes and both borrow pits are in areas where the peat coverage is minimal and where bedrock outcrops and aggregate reserves are expected to occur near the surface.

A preliminary assessment of each borrow pit has been undertaken to evaluate their merit in the context of the construction requirements of the Revised Development.

3.1 Borrow Pit BP1 (NGR 284827, 912623)

The borrow pit is located on bedrock comprising Kildonan metasedimentary rocks. This proposed borrow pit extension is located on shallow bedrock and has a suitable profile for maximising extraction from the borrow pit once it is reopened. It is anticipated that once the restoration overburden is removed from the borrow pit, it should offer a significant volume of material. The rock comprises primarily psammite. No significant peat cover exists at this location over the virgin excavation area (see Figure 3.0).

The rocks are from the Kildonan Psammite Formation, comprising Psammite and micaceous psammite of the Loch Eil Group and Moine Supergroup. The general characteristics and indicative aggregate volumes estimated from the borrow pit is provided in Table 3-1.

Table 3-1
Borrow Pit BP1

Site Area	Maximum dimensions – Potential Excavation Area 120 m length, 110 m width
Height of Excavation	8m maximum
Area of land impacted	~14,850m ²
Gradient of floor during construction	Slope increases to the east at 1 in 100
Details of Extraction	Combination of ripping and blasting
Overburden type and depth	Restoration soils present from former restoration works. Approximate volume of 27,000m ³ to be removed prior to any extraction. Within the virgin excavation area of the proposed excavation there is limited soil cover, peaty soil less than ~0.5 m but not an extensive cover.
Extent of Aggregate Extraction	An approximate volume of 105,600m ³ of rock

Site Area	Maximum dimensions – Potential Excavation Area 120 m length, 110 m width
	depending on excavation depth.
Aggregate Composition	These rocks are described as psammite.

3.2 Borrow Pit BP2 (NGR 285989, 913374)

The borrow pit is located on bedrock comprising Kildonan metasedimentary rocks. This borrow pit was originally the larger of the two. This proposed borrow pit extension is located on shallow bedrock and is situated on the eastern flank of slope and has a suitable profile for maximising extraction from the borrow pit once it is reopened. It is anticipated that once the restoration overburden is removed from the borrow pit, it should offer a volume of material and the smaller volume of the two borrow pits. The rock comprises psammite. No significant peat cover exists at this location over the virgin excavation area (see Figure 3.0).

The rocks are from the Kildonan Psammite Formation, comprising Psammite and micaceous psammite of the Loch Eil Group and Moine Supergroup. The general characteristics and indicative aggregate volumes estimated from the borrow pit is provided in Table 3-2.

Table 3-2
Borrow Pit BP2

Site Area	Maximum dimensions – Potential Excavation Area 120 m length, 60 m width
Height of Excavation	5-6 m
Area of land impacted	~8,920 m ²
Gradient of floor during construction	Slope increases to the east at 1 in 100
Details of Extraction	Combination of ripping and blasting
Overburden type and depth	Restoration soils present from former restoration works. Approximate volume of 36,000m ³ to be removed prior to any extraction. Within the virgin excavation area of the proposed excavation there is limited soil cover, peaty soil less than ~0.5 m but not an extensive cover.
Extent of Aggregate Extraction	An approximate volume of 39,600m ³ of rock.
Aggregate Composition	These rocks are described as psammite.

As these borrow pits have been previously used, the rock has been proven as suitable for construction purposes for both aggregate and tracks.

3.3 Summary

Indicative aggregate volumes that could be obtained from each borrow pit are summarised in Table 3-3 below.

Table 3-3
Indicative aggregate volumes

Borrow Pit	Volume of gravel/rock m ³	Predominant Material
BP1	~ 105,600m ³	Rock
BP2	~39,600 m ³	Rock
Total	~145,200 m³	

Borrow Pit BP2 is anticipated to supply aggregate for construction of the new access tracks for the northern portion of the Revised Development, borrow pit BP1 would supply the aggregate for the, access tracks, crane pads and bases in the Revised Development.

Based on initial assessment there is sufficient rock to satisfy the demands for construction of the Revised Development within these two borrow pits.

No account has been taken in the calculations for 'winning' rock during the construction phase. The calculations undertaken in this report assumes no rock or materials would be found on site during the construction programme. The extent of material sourced in this manner would therefore minimise the extraction of rock from the borrow pits.

4.0 CONSTRUCTION REQUIREMENTS

The proposed wind turbines and their subsequent maintenance would require the construction of a purpose built network of access tracks. These tracks would be single track and un-metalled, and would be constructed to the specifications normally associated with forestry developments, as a minimum standard. The total linear meterage of permanent new access track is estimated to be approximately 5.33 km. The gradients of the track do not exceed 1(V) in 8 (H) except on a very localised basis. 1,500 metres of the new access track system will be floated with the remainder being a cut / fill construction. The floated roads are based upon an estimated carriage width of up to 8m and an average fill thickness of 1.0m. The standard cut/fill construction roads are based upon an estimated carriage width of 5.5m and an average fill thickness of 1m. The construction of the track system itself, including the upgrade works and passing places would therefore require the provision of some ~59,000m³ of processed aggregate (based on acquiring no material along the route as part of the construction process). In addition a further ~30,000m³ of aggregate would be required for the turbine bases and hard standing areas. The concrete requirements for the turbine bases would be produced at a temporary on-site concrete batching plant.

A total maximum volume of aggregate required for the roads and turbine bases would be in the order of ~90,000 m³, which is accommodated within the volumes assessed from the two borrow pit sites. There would be no requirement to import material to upgrade tracks and initial infrastructure, including temporary construction compounds as aggregate can be sourced from reopening of the two borrow pits on site, which can be accessed off existing tracks constructed as part of the Revised Development.

Temporary compounds and associated infrastructure will require a further 19,000 m³, of materials.

In addition to the provision of aggregate for access track construction, high quality processed aggregate is required in order to manufacture the concrete to cast the wind turbine foundations. It is intended that the aggregate for the concrete construction will be imported from off site.

A total maximum volume required will be in the order of 109,000 m³, which is less than the maximum volumes assessed which could be extracted from the borrow pit sites.

4.1 Extraction Operations

The requirement to produce various grades of aggregate would necessitate the use of mobile plant and equipment. This operation would comprise of a number of different elements which are summarised below:

- **Drilling and Blasting** - It is envisaged that a major proportion of the proposed extraction materials would require drilling and blasting due to the relative strength and competency of the metasedimentary rocks. It is proposed that a lightweight crawler mounted blast hole rig is employed together with an attendant compressor. Safe operation, transportation and storage of the explosives would need to be considered in detail. The Contractor may also wish to re-evaluate any alternatives to the requirement for blasting on the basis of the available rock quality data.
- **Initial Stripping and Preparation** – As the borrow pits have been previously used, initial access routes to them are already in place. These may require a minimal element of upgrading but should still remain in a useable condition. Following access into each of the borrow pits the overburden / unsuitable material will need to be excavated prior to any extraction. It is anticipated that the removal of these soils would consist of a series of excavators and dump trucks to transport the material to a suitable stockpile area. Borrow pit BP2 would provide the most space to store excavated materials. It is anticipated that an area of approximately 10,000 m³ – 20,000 m³ would be required to store the restoration materials.

- In addition the area of the plant site and the materials storage area would require to be stripped of the superficial material including any soil which lies above bedrock. This material would need to be carefully lifted and placed in storage mounds within the appropriate storage area.
- Crushing and Screening - The primary component of this operation would consist of a mobile crushing and screening system. Modern mobile crushing plants are available in a number of different formats and are usually available complete with screening capability. The contractor would need to provide a plant setup that meets the project requirements in terms of the ability to process the raw material, the quantities of the material required and the quality and size gradings of the product.
- It is also envisaged that a rubber tyred front end loader would also be required in order to serve the crushing and stockpiling operation, as well as to produce loadout facilities for the truck and shovel based roadmaking operation.
- Drainage - It is likely that a drainage and surface water management system would be required in order to control surface water run-off. Due to the relatively small size of any proposed excavation together with the associated plant site it is thought that the system would comprise of a peripheral cut-off ditch together with minor attenuation features or soakaways. Farm scale trenching or ditching plant together with hydraulic breaker capability is thought likely to be most appropriate to this task.

4.2 Environmental Management

There are a number of general pollution prevention measures that could be employed to ensure that both ground and surface waters are not contaminated at any stage of the development. The Revised Development would be designed, constructed, operated and decommissioned in line with relevant Pollution Prevention Guidelines (PPGs) and other codes of best practice, to ensure that both ground and surface waters are not contaminated. These should include:

- PPG2 – Above Ground Oil Storage Tanks;
- PPG3 – Use and Design of Oil Separators in Surface Water Drainage Systems;
- PPG4 – Treatment and Disposal of Sewage Where Foul Sewer is Available;
- PPG5 – Works and Maintenance in or near Water;
- PPG6 – Working at Construction and Demolition Sites;
- PPG18 – Managing Fire water and Major Spillages;
- PPG21 – Pollution Incident Response Planning; and
- PPG22 – Dealing with Spillages.

All of the above PPG Notes are jointly produced by SEPA, Natural Resources Wales and the Northern Ireland Environment Agency and are available via SEPA's website (www.sepa.org.uk). In addition, the other relevant codes of best practice and Planning Advice Notes relevant to the site include:

- Controlling the Environmental Effects of Surface Mineral Workings, Planning Advice Note PAN50
- Code of Practice for Site Investigations, BS5930;
- Control of Water Pollution from Construction Sites; and
- Environmental Good Practice on Site.

5.0 PROPOSED BORROW PIT DESIGN

The indicative borrow pit reuse designs are shown in Figures 4.0 & 5.0. The indicative borrow pit profiles have been designed to best utilise the borrow pits based on the previous excavation profiles. Following removal of the overburden material, excavation will commence on the historical high wall, continuing the previous excavation operation. A rectangular shaped excavation has been proposed within each of the borrow pits in order to meet the estimated requirements for construction materials. Based upon the indicative borrow pit profiles a total maximum in situ excavation volume of 145,200 m³ could be achieved by the two pits combined.

As discussed in section 4.0, the total required volume of material is ~109,000 m³. The current borrow pit profile for the larger of the two borrow pits BP1 is 120m x 110m, giving a volume of ~105,600m³ while the smaller of the two borrow pits BP2 is based on a cut of 120m x 60m by a cut depth of 5-6m, giving a volume of 39,600 m³ as described in Table 3-2.

Other primary details and features of the proposed excavation areas include the following:

- The footprint area of each excavation is outlined in Figure 4.0 & 5.0 for each proposed borrow pit;
- The proposed individual faces do not exceed a gradient of 2 (V) in 1 (H);
- The borrow pit floor is excavated to a nominal depth but would in practice be inclined gently down slope into the pit;
- The maximum height of any single face would be no more than 12.5m; however, based on the current design the maximum total cut will only be ~8m; and
- Drainage would be managed using a peripheral cut off ditch.

Following completion of excavation within each borrow pit a suitable restoration profile should be adopted. The profiles will utilise the stockpiled restoration soils that are to be excavated in order to reopen each pit, to create slopes with the excavation at an approximate gradient of 1 (V) in 2 (H). The crest of the slopes would intersect the uppermost rock face at a position which partially obscures the lower part of the faces. The toe of the restoration faces would be blended in to the borrow pit floor, which itself would be reprofiled on a small scale basis to allow drainage and the re-introduction of appropriate cover. The upper part of the borrow pit faces would remain exposed and would be allowed to become weathered. It is envisaged that this face would acquire an appearance similar to that of other natural rock exposures in the locality.

5.1 Summary

In summary, two borrow pits used during the construction of Gordonbush Wind Farm have been selected to be reopened for construction of the Revised Development. Assessment of each borrow pit has identified that there is sufficient volume of aggregate available that would be required for the Revised Development. Reopening existing borrow pits would cause minimal impact to the ground conditions and water environment. Additional aggregate would be required for the wind turbine bases, and this material would be sourced off-site.

The implementation of the Draft Construction Environment Management Plan (Appendix 4.1: Draft CEMP) and following best practice guidelines would provide adequate mitigation to prevent impact to the water environment.

6.0 CLOSURE

This report has been prepared by SLR Consulting Limited with all reasonable skill, care and diligence, and taking account of the manpower and resources devoted to it by agreement with the client. Information reported herein is based on the interpretation of data collected and has been accepted in good faith as being accurate and valid.

This report is for the exclusive use of SSE Renewables (UK) Ltd; no warranties or guarantees are expressed or should be inferred by any third parties. This report may not be relied upon by other parties without written consent from SLR.

SLR disclaims any responsibility to the client and others in respect of any matters outside the agreed scope of the work.

FIGURES

Figure 1.0 - Site Location

Key

- Site Boundary
- Turbine

Scale 1:75,000 @ A3
0 1 2 Km



Figure 1.0
Site Location

Gordonbush Extension Wind Farm
Appendix 9.4

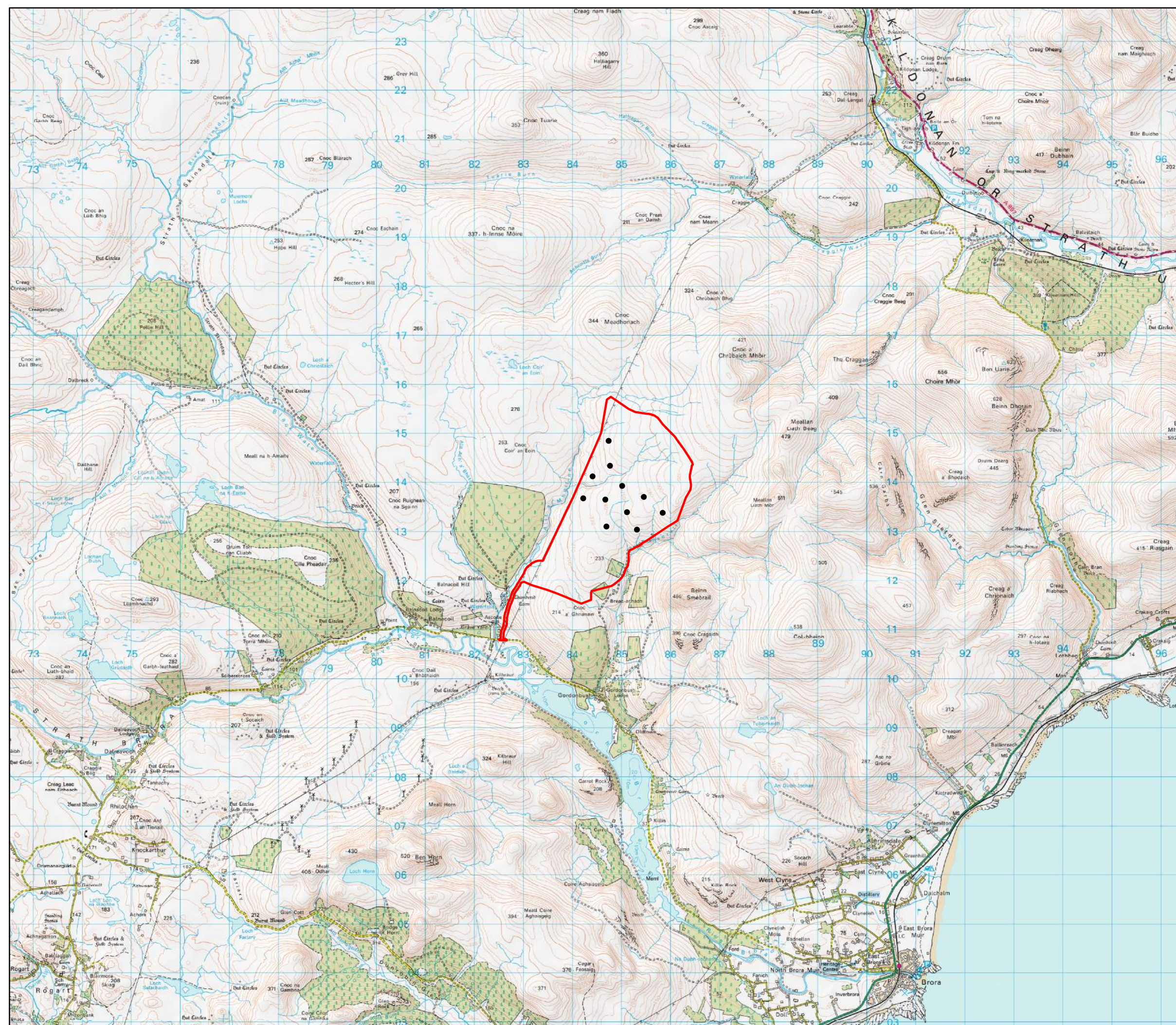
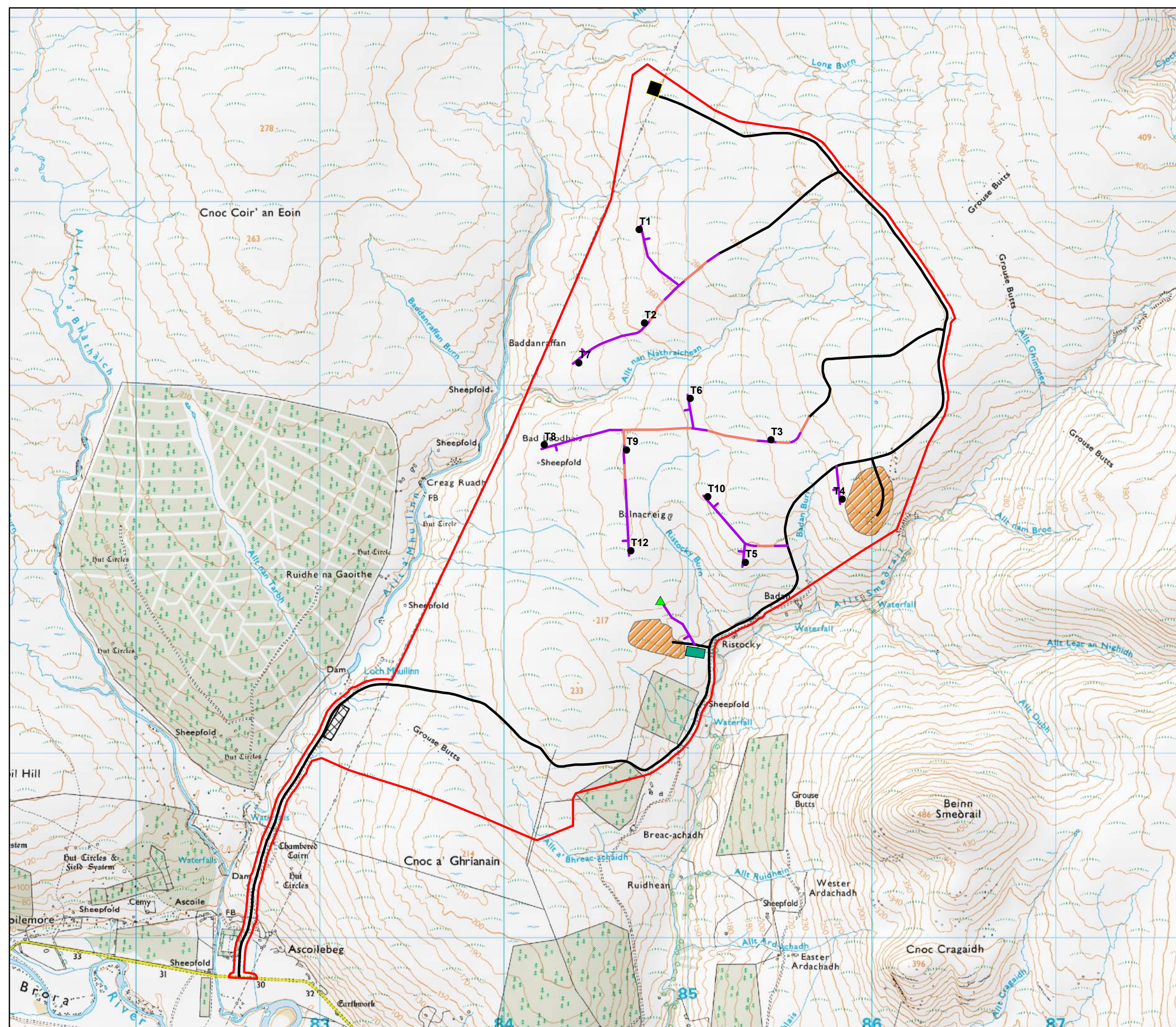

Figure 2.0 - Site Layout



Key

- Site Boundary
- Turbine
- ▲ LiDAR
- Access Track**
 - Existing
 - Cut
 - Float
- Operational Substation
- Batching Plant
- Borrow Pit Search Area
- Construction Compound

Scale 1:20,000 @ A3

0 0.5 1 Km



Figure 2.0
Site Layout

Gordonbush Extension Wind Farm
Appendix 9.4

Figure 3.0 - Peat Plan

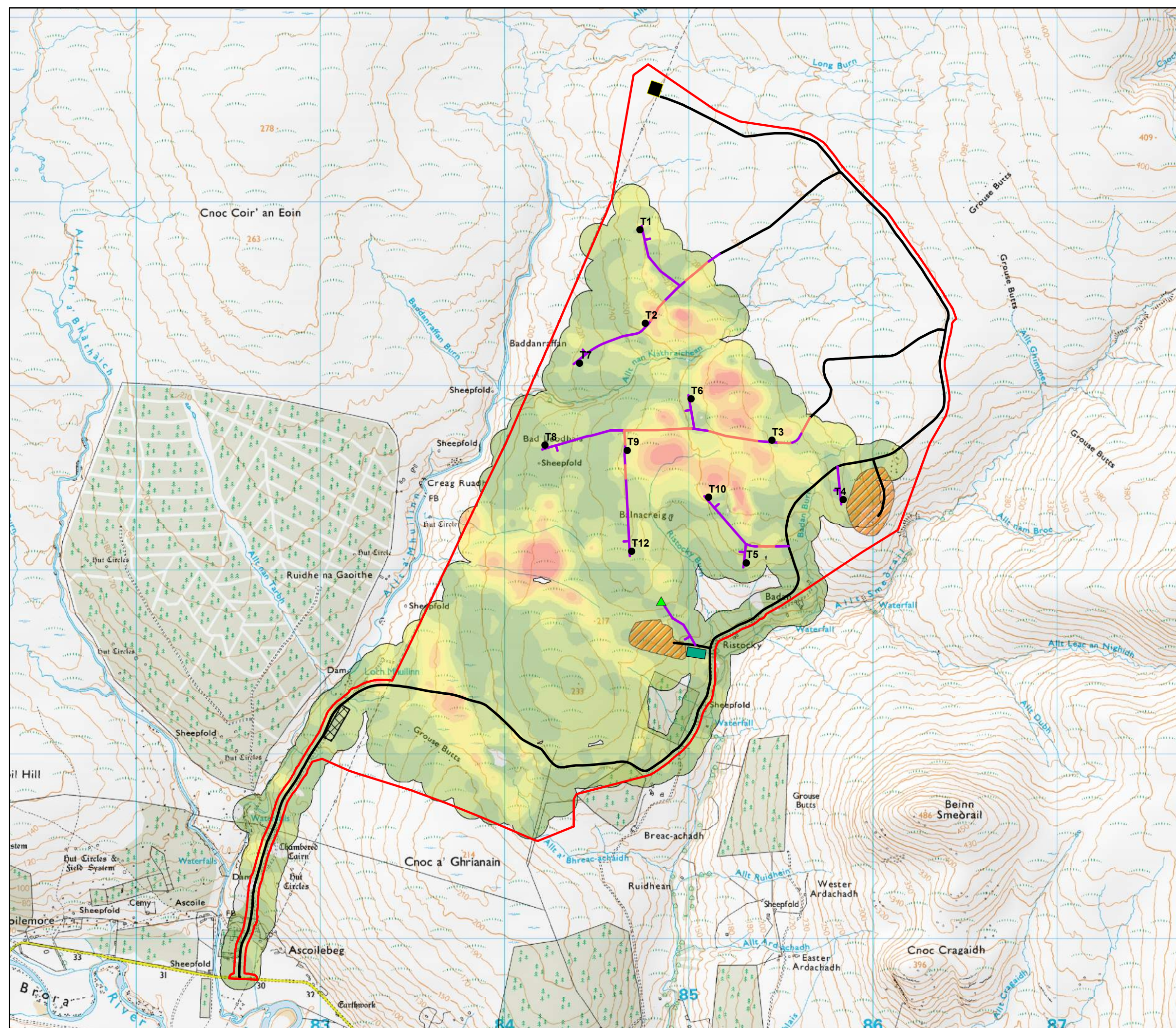

Key

- Site Boundary
- Turbine
- LiDAR

Access Track

- Existing
- Cut
- Float

- Operational Substation
- Batching Plant
- Borrow Pit Search Area
- Construction Compound

Peat Depth (m)

- 0
- 0 - 0.5
- 0.5 - 1
- 1 - 1.5
- 1.5 - 2
- 2 - 2.5
- 2.5 - 3
- > 3

Scale 1:20,000 @ A3

0 0.5 1 Km

N

Figure 3.0
Peat Plan

Figure 4.0 - Borrow Pit Layout – BP1



PHOTOGRAPH 3



PHOTOGRAPH 2



PHOTOGRAPH 1



Key

- Site Boundary
- ▲ LiDAR
- Access Track**
 - Existing
 - Cut
- Batching Plant
- 1 Photo Location and Direction
- High Wall
- Fill / Overburden
- ▶ Slope
- Bottom Break of Slope
- Potential Excavation Area
- Borrow Pit Search Area

Dimensions

120m x 100m x 8m = 105,600m³
(Assuming 8m Depth)

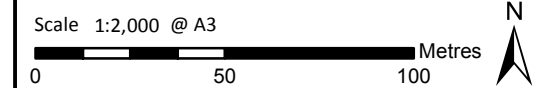
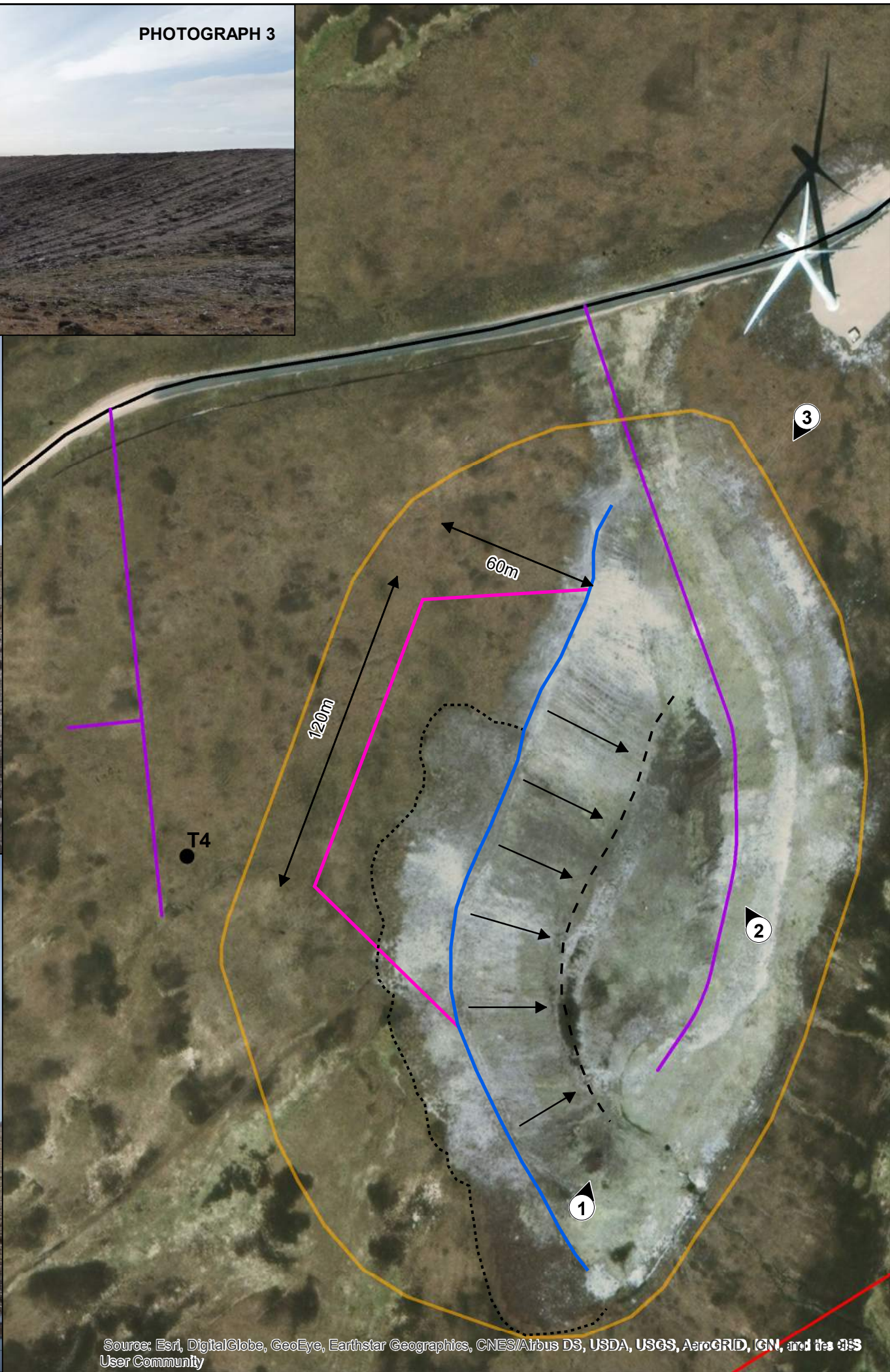

Figure 4.0
Potential Borrow Pit Reuse - BP1

Figure 5.0 - Borrow Pit Layout – BP2



Key

- Site Boundary
- Turbine
- Access Track
- Existing
- Cut
- Float
- Photo Location and Direction
- High Wall
- Fill / Overburden
- Slope
- Bottom Break of Slope
- Potential Excavation Area
- Borrow Pit Search Area

Dimensions

120m x 60m x 5.5m = 39,600m³
(Assuming 6m Depth)

Scale 1:2,000 @ A3

0 50 100 Metres

N

Figure 5.0
Potential Borrow Pit Reuse - BP2

EUROPEAN OFFICES

United Kingdom

AYLESBURY

T: +44 (0)1844 337380

BELFAST

T: +44 (0)28 9073 2493

BRADFORD-ON-AVON

T: +44 (0)1225 309400

BRISTOL

T: +44 (0)117 906 4280

CAMBRIDGE

T: + 44 (0)1223 813805

CARDIFF

T: +44 (0)29 2049 1010

CHELMSFORD

T: +44 (0)1245 392170

EDINBURGH

T: +44 (0)131 335 6830

EXETER

T: + 44 (0)1392 490152

GLASGOW

T: +44 (0)141 353 5037

GUILDFORD

T: +44 (0)1483 889800

LEEDS

T: +44 (0)113 258 0650

LONDON

T: +44 (0)203 805 6418

MAIDSTONE

T: +44 (0)1622 609242

MANCHESTER

T: +44 (0)161 872 7564

NEWCASTLE UPON TYNE

T: +44 (0)191 261 1966

NOTTINGHAM

T: +44 (0)115 964 7280

SHEFFIELD

T: +44 (0)114 245 5153

SHREWSBURY

T: +44 (0)1743 23 9250

STIRLING

T: +44 (0)1786 239900

WORCESTER

T: +44 (0)1905 751310

Ireland

DUBLIN

T: + 353 (0)1 296 4667

France

GRENOBLE

T: +33 (0)6 23 37 14 14